THE CONSTITUTION.

VOLUME I. ATLANTA, GEORGIA, TUESDAY APRIL 6, 1869. NUMBER 250

The Daily Constitution.

BY W. A. HEMPHILL & CO.

Subscription Rates, Payable in Advance:

DAILY CONSTITUTION, per annum..... $10.00
Six months..... 5.00
One month..... 1.00
Single paper..... 10

All subscriptions are payable strictly in advance; and, at the expiration of the time for which payment is made, unless previously renewed, the name of the subscriber will be stricken from our books.

CLUB RATES:

Ten copies..... $ 80.00
Twenty copies..... 150.00
Newsdealers liberally contracted with.
WEEKLY CONSTITUTION, per annum..... $3.00
six months..... 2.00

RATES OF ADVERTISING.

SQUARES.	1 week	2 weeks	3 weeks	1 month	2 months	3 months	6 months	12 months
1 Square	3	6	8	10	16	20	35	60
2 Squares	6	10	14	16	25	30	50	100
3 Squares	8	14	20	25	40	50	75	120
4 Squares	10	18	25	30	50	60	90	135
5 Squares	12	22	30	35	60	70	105	150
Quarter column	14	25	35	40	65	80	130	160
Third of a col	20	40	50	60	85	110	150	260
Half column	35	60	80	100	130	160	240	320
One column	40	70	100	130	160	200	360	500

Terms cash, before or on demand after the first insertion.

Advertisements must be marked for a specified time.

Advertisements inserted at intervals will be charged as new each insertion.

All advertisements, or notices of advertisements, under "Local Business," are chargeable at the rate of TWENTY-FIVE CENTS A LINE for each insertion. No notice will appear for a less sum than ONE DOLLAR.

Advertisements under the head of "Special Notices," twenty cents per line for first insertion, and ten cents for each subsequent insertion.

The above prices will be charged for transient advertisements.

LEGAL ADVERTISEMENTS.

Sheriff's sales, per levy of ten lines or less... $3 50
Sheriff's Mortgage fi. fa. sales, per square..... 5 00
Tax Collector's sales, per square..... 5 00
Citations for Letters of Administration..... 3 00
Citations for Letters of Guardianship..... 3 00
Letters of application for dismission from Administration..... 4 50
Letters of application for dismission from Guardianship..... 3 00
Applications for leave to sell Land..... 5 00
Notices to Debtors and Creditors..... 5 00
Sales of Land, etc., per square..... 5 00
Sales of perishable property, 10 days, per sqr. 1 50
Estray Notices, 30 days..... 5 00
Foreclosure of Mortgage, per square, each time. 1 00

TIME REQUIRED FOR LEGAL ADVERTISING.

Sales of Land, etc., by Administrators, Executors or Guardians, are required by law to be held on the first Tuesday in the month, between the hours of ten in the forenoon and three in the afternoon, at the Court House in the county in which the property is situated. Notices of these sales must be given in a public gazette 40 days previous to the day of sale.

Notices of the sale of personal property must be given in like manner 10 days previous to the day of sale.

Notices to the debtors and creditors of an estate must also be published 40 days.

Notice that application will be made to the Court of Ordinary for leave to sell Land, etc., must be published for two months.

Citations for letters of Administration, Guardianship, etc., must be published 30 days; for dismission from Administration, monthly 6 months; for dismission from Guardianship 40 days.

Rules for foreclosure of Mortgage must be published monthly for 4 months; for establishing lost papers, for the full space of 3 months; for compelling titles from Executors or Administrators, where bond has been given by the deceased, the full space of three months.

Publications will always be continued according to these, the legal requirements, unless otherwise ordered.

RAILROAD SCHEDULES.

W STERN AND ATLANTIC RAILROAD—E. HUBERT, Superintendent; E. B. WALKER, Master of Transportation.

NIGHT PASSENGER TRAIN.

Leaves Atlanta	6 15 P M
Arrives at Chattanooga	4 10 A M
Leaves Chattanooga	5 50 P M
Arrives at Atlanta	3 35 A M

DAY PASSENGER TRAIN.

Leaves Atlanta	8 15 A M
Arrives at Chattanooga	4 45 P M
Leaves Chattanooga	4 40 A M
Arrives at Atlanta	2 00 P M

DALTON ACCOMMODATION.

Leaves Atlanta	4 15 P M
Arrives at Atlanta	11 00 A M

GEORGIA RAILROAD—171 miles—Fare five cents per mile—JOHN P. KING, President; S. W. COLE, Superintendent; G. T. ANDERSON, Agent at Atlanta

DAY PASSENGER TRAIN.

Leave Atlanta	5.00 A.M
Arrive at Augusta	3.45 P.M.
Leave Augusta	7.00 A.M
Arrive at Atlanta	6.30 P.M

No trains on Sunday.

NIGHT PASSENGER TRAIN.

Leave Atlanta	5.40 P.M
Arrive at Augusta	3.00 A.M
Leave Augusta	10.00 P.M
Arrive at Atlanta	7.40 A.M

ATLANTA & WEST POINT RAILROAD—87 miles—Fare, ——— per mile—JOHN P. KING, President; L. P. GRANT, Superintendent; R. M. FARROW, Agent at Atlanta.

DAY PASSENGER TRAIN.

Leave Atlanta	7.58 A. M.
Arrive at West Point	12.30 P. M
Leave West Point	12.50 P. M
Arrive at Atlanta	5.20 P. M

NIGHT FREIGHT AND PASSENGER TRAIN.

Leave Atlanta	3.00 P. M.
Arrive at West Point	11.05 P. M.
Leave West Point	3.00 A. M.
Arrive at Atlanta	10.00 A. M

MACON & WESTERN RAILROAD.—103 miles—Fare, five cents per mile—A. J. WHITE President; R. A. ANDERSON, Agent at Atlanta:

DAY PASSENGER TRAIN.

Leave Atlanta	7.55 A M
Arrive at Macon	1.30 P M
Leave Macon	1.45 A M
Arrive at Atlanta	7.20 P M

NIGHT PASSENGER TRAIN.

Leave Atlanta	6.30 P M
Arrive at Macon	2.10 A M
Leave Macon	3.30 P M
Arrive in Atlanta	4.10 A M

POST OFFICE, ATLANTA, GA., February 19, 1868.—From and after this date, until further notice, this office will be opened and closed as follows:

Open at	7 o'clock, A M
Close at	7 o'clock, P M

SUNDAYS.

Open at	8 o'clock, A M
Close at	10 o'clock, A M

THOS. G SIMMS, P. M

ATLANTA POST OFFICE.—ARRIVAL and Departure of Mails. Office open at 7 o'clock, A. M., Close at 7, P. M. Sundays from 8 to 10, A. M. Officers; THOS. G. SIMMS, Postmaster; FRANK MILLS, Assistant Postmaster; J. S. NALL, Money Order and Stamp Clerk and Cashier; J. C. DANIEL, Mailing Clerk; J. W. WOODRUFF, Distributing Clerk; L. M SPENCER J. C. STEPHENS, Delivery Clerks; H. W. SMITH, Assorting Clerk; P. H. WOODWARD, Special Agent Postoffice Department.

	Mails arrive	Mails Close.
Washington, D. C	3.45, A M.	6 P. M.
New York	3.45 "	6 "
Philadelphia	3.45 "	6 "
Baltimore	3.45 "	6 "
Memphis and Arkansas	3.45 "	6 "
Louisville, Cincinnati, Chicago and Nashville	3.45 " 8 P.M.	6 "
W. & A. R. R. Way Mail	3.45 "	6 "
Augusta, Ga	6 30 P M.	5 P.M.
Charleston	7.45 A M.	6.30 P.M.
Ga. R. R. Way Mail		5 P. M
Athens, Ga. and Milledgeville, Ga	4.30 P. M.	6 A. M.
M. & W. R. R. Way Mail	3.00 P. M.	6.45 A. M.
Macon	4.00. A. M.	6 P. M.
Savannah, S. W. R. R. and Florida	4.00 A M.	6 P. M.
New Orleans, Mobile, Montgomery and Columbus	5.30 P. M.	7 A. M.
Atlanta and Montgomery Way Mail	5.30 P. M.	7 A. M.

TRI-WEEKLY MAIL LINE.

Atlanta to Dahlonega---Mondays, Wednesdays and Fridays.

Dahlonega to Blairsville and to Murphy, N. C.—Weekly---Saturdays.

Newnan to Carrollton and Bowden---Mondays, Wednesdays and Fridays.

Newnan to Franklin---Semi-Weekly---Wednesdays and Saturdays.

LaGrange to Griffin---Tri-Weekly, via Greenville, Ga.

LaGrange to Columbus, via Hamilton---Tri-Weekly.

Stone Mountain, Ga., to Lawrenceville---Tri-Weekly.

Lawrenceville to Gainesville---Weekly---Saturdays.

Athens to Gainesville---Semi-Weekly---Tuesdays and Thursdays.

Cartersville to Marble Works and Hiwassee ---Weekly---Tuesdays.

Atlanta Lodge No. 59, F. A. M.

HOLDS its regular Communication the Second and Fourth Thursdays in each month. Lodge Room at Bell Hall, Marietta street. mar25-dly.

PERUVIAN GUANO, DISSOLVED BONES, LAND PLASTER.

THE PLANTERS are notified that I am prepared to take orders for the above UNRIVALLED FERTILIZERS from the well known brand of John Merryman & Co., Baltimore.

Double Refined Poudrette.

I also have this valuable article FOR SALE ON LIBERAL TERMS for CASH.

MARK W. JOHNSON,
Broad street.

Bonds, Superior Court Coupons, Land [illegible] for sale at this Office. mar4-dtf

WELLS, SHOFNER & CO.

Produce and Commission MERCHANTS,

Fayetteville, - - - - Tennessee.

Particular attention to filling Orders for

Corn, Bacon, Salt Pork, WHEAT, FLOUR,

—AND—

PRODUCE GENERALLY.

WELLS, SHOFNER & CO.

feb4 daw3m

GENERAL INSURANCE!

Fire, Life and Accident.

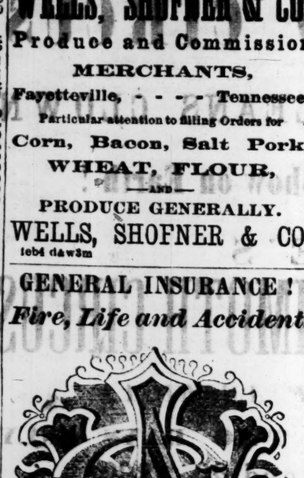

JNO. C. WHITNER, Agent,
mar ch10-dlm. Bank block, Atlanta, Ga.

ADAIR & BRO.,

COMMISSION MERCHANTS,

AND DEALERS IN

Groceries and Produce,

Whitehall St., Atlanta, Ga.

HAVE on hand a Large Stock of Produce, Groceries, &c, and continually receiving and are offering their Goods at Reduced Prices.

100 SACKS Fancy White Wheat Flour.
300 SACKS Extra Family Flour.
100 BARRELS Extra Family Flour.
80 BARRELS Fall City Mills Flour.
2,000 LBS. Sole and Upper Leather—at low Figures.
300 SACKS Virginia Salt.
150 BOXES Soap—at very low Price.
25 BARRELS C Sugar.
25 BAGS Rio Coffee.
25 KEGS Golden Syrup—(10 Gal. Kegs.)
25 HALF Barrels Golden Syrup.
20 BALES Cotton Yarns.
5,000 BACON.
200 TONS Soluble Pacific Guano.

JUST Received, but will not be on hand long.

Make Application at Once!

Dealers wanting anything in our Line, will do well to Call on us or send us their Orders,

mar18-dlm ADAIR & BROTHER.

THE SHORTEST AND QUICKEST!

ALL RAIL LINE

BETWEEN

ATLANTA & NEW ORLEANS!

Jackson, Miss., Vicksburg, Miss., and Mobile, Ala., and all points in Mississippi, Louisiana and Texas, via.

Western and Atlantic, Rome, Selma, Rome and Dalton, Selma and Meridian, Vicksburg and Meridian, and New Orleans, Jackson and Great Northern Railroads.

CONNECTIONS.

Passengers by this line may rely, with certainty, upon close connections being made at all points indicated, and upon the utmost attention being paid to their comfort and convenience.

ELEGANT PASSENGER COACHES ON THE ENTIRE LINE.

Time from Atlanta to New Orleans:

44 Hours and 15 Minutes!

CHANGE OF CARS:

Only two Changes of Cars between Kingston and New Orleans, and only one between Kingston and Vicksburg.

TICKETS!

Through tickets sold to all important points, and good until used.

BAGGAGE.

Baggage checked through.

TIME TABLE, FEB. 22d, 1869.

WEST.

Leav	Atlanta	6:45 P. M.
"	Kingston	11:00 "
"	Selma	1:00 "
Arriv	at Meridian	10:00 "
"	Jackson	5:00 A. M.
"	Vicksburg	9:25 "
"	New Orleans	3:00 P. M.
"	Mobile	1:30 "

REMEMBER,

This is the only route by which the Evening Trains out of Atlanta make close connections at all points, for New Orleans, Jackson, Vicksburg, &c., &c., &c.

For further information concerning this

Great Central Line!

apply to JAMES H. PORTER, Eco., General Ticket Agent, Atlanta, Ga. or to myself.

THOMAS J. ECHOLS,
General Passenger Agent,
mar10 Atlanta, Ga.

FROM 4 to 350 HORSE POWER including the celebrated Corliss Steam Engines, Slide Valve Stationary Engines, Portable Engines, &c. Also, Circular, Muley and Gang Saw Mills, Sugar Cane Mills, Shafting Pulleys, &c., Lath and Shingle Mills, Wheat and Corn Mills, Circular Saws, Belting &c.

Send for descriptive Circular and Price List.

WOOD & MANN STEAM ENG. CO.,
feb14-d8m Utica, New York.

Sewing Machines Repaired!

I AM PREPARED TO PUT IN PERFECT ORder any kind of a SEWING MACHINE, and furnish the Improvements if desired. Charges Reasonable. Call on or address with stamp W. G. Bunce, next door to Jones & Grove's Grocery Store, above Brotherton's, corner Whitehall street, Atlanta, Ga. mar4-tf

EVENING EDITION.

ATLANTA, GEORGIA:::::::APRIL 5.

Is It?—The young gentleman of this city who is constantly humming "Jennie kissed me" says the best of all neck-ties is the arms of a beautiful woman around your neck. Sam deserves choking!

Laws of 1868.—J. W. Burke & Co., of Macon, have a few copies of the Laws of 1868, bound in half sheep, for $2 50 per copy.

Counterfeiters Arrested.—We learn by a passenger on the 2 p. m. train from Macon, to-day, that two men were arrested on board of the train, while at Jonesboro', this morning, on a telegram from Griffin charging them with passing counterfeit money in that city. They also tried to pass the "Queer" while on the train. We could not ascertain their names.

Atlanta Fire Company, No. 1.—This veteran corps had their annual parade on Saturday evening last. With full numbers arrayed in handsome uniforms and proud of their noble "machine," the company formed into procession in front of their Engine House, and preceded by Professor William H. Clark's city Brass Band who discoursed "a concord of sweet sounds" marched off to Marietta street. Here repeated displays of the power and capacity of their engine for effective work were made, and its members have no reason for not feeling proud of old "Atlanta." During the trial of the Steamer one section of hose was burst by the force of the stream.

At night the company and invited guests sat down to a magnificent supper, which was all that heart could wish. "All was jollity, and festal joy laughed in the mantling goblet, while the night illumined by the gas light's brilliant glare rivalled the day."

Song and sentiment ruled the hour. Appropriate speeches were made by E. B. Walker, Esq., Col. E. Hulbert, Volney Dunning, Esq., Maj. Steele and others. At a late hour the assemblage dispersed, well pleased with the entertainment. The "Atlanta" boys never do anything by halves, whether fighting the Fire-king or entertaining their friends. Long may they wave!

The Election Saturday.

As deeply concerned as we acknowledge ourselves to be, so far as the *principles* of the "workingmen's" party are concerned, we yet feel no exultation over its defeat Saturday last, in the Justices' election. For its candidate, Mr. Spencer, we feel a great respect, a degree of kindness that he himself has but little idea of, and in making the announcement of his defeat on the platform erected for him by his organization, we do it in sadness, though with a perfect approval of the verdict of the result. We learn this morning, that a call is made for a meeting of the "workingmen's party" at the City Hall, Wednesday night next, we suppose for the purpose of repairing damages and refitting for more fight. Friends, we beg you in a spirit of love and unselfish patriotism, think well of this thing before you give up to your feelings and not your reason, the decision of your future course in regard to this party organization. As sure as you live, there are the seeds of social and political death for any community in the triumph of any such party. Why do the humble poor, why, for unnumbered ages, have they not loved a born aristocracy? Because banded together for *class* and party advantage, it has let the rest of the struggling world sorrow and toil as it might, for what they cared. It is not because the humble poor naturally, instinctively hate fine clothes, splendid equipages, marble palaces, or luxurious viands, that they have opposed high rank. By no means. Would you care how much of all this such a man as Gen. Lee should have to his dying day? Do people in England hate Victoria (of blessed memory) *because* she is queen?

No, she comes to too many humble cots as the Angel of Mercy for people, high or low, to hate her for her birth or station. It is the *abuse* of power, the selfish use and exclusiveness of power, that set those who do not enjoy it to thinking and to resisting. If the wicked and the strong unite for purposes of wrong and oppression, then in that case let the defendants unite for purposes of self preservation. No just man can censure this. But where, friends, in all these States of the South, are workingmen feeling the afflictions of *caste*? In what county or city in Georgia, for instance, does the laborer suffer *taboo* because he is a laborer? Name the man—rich, as he may be, high bred, as he may be—whose doors are closed against you, or only opened ajar at your knock. Do not *all* here, now more than ever, feel that mere position, as it is called, has nothing in the world to do with a man's respectability? In every department, men who are, or have been, what you choose to call "Workingmen," are invited to take their share of trust and honor, and nowhere do these men stand higher than in this city, or exert more influence.

It leads to injury of all sorts—material, social and moral—when men arrange parties and party policy on classes. It is opposed to true Republicanism, as it is to true christianity, and will, sooner or later, prove how long a house can last that is divided against itself.

Senator Sprague's Charge.—On Tuesday Mr. Sprague said in the Senate that he "knew himself a legislator, a member of a committee, who had been asked to report upon a certain matter in a certain way, and the temptation held out before him was one hundred thousand dollars." Now, if Mr. Sprague knows this and does not expose the whole matter he is an accessory. Public morality requires the exposure. It will be no answer to say that the man did not take money. The offer was a crime. Who made it? Mr. Sprague's duty is plain. Will he do it, and set an example that may be effective against corrupting influences? *N. Y. Herald.*

☞ The State of Iowa may be regarded as in an excellent financial condition. It does not owe a cent, and has a surplus of $639,000 on hand.

Editor of the Constitution: On Saturday an election was held in this city for a Justice of the Peace for the 1026th District. One of the ubiquitous Smith family was elected by at least three to one over his antagonist, who had held the office for twenty years. Smith is a clever man—intellectual, honest, and not red-headed. After the polls were closed, Smith, feeling good all over, hurries home to see his wife and inform her of his elevation. "Susy," says he, on meeting her, "Susy, I aint in the habit of profaning, but I be —— if I didn't beat him three to one! Now, Susy, if we just had a boy!" "Now, my dear, you are elected a Justice of the Peace, what am I?" "The same good wife, Susy, and the best woman in the world, that you always were." Directly after, Smith seats a little negro boy in a chair and proceeded to charge him thusly: "Gentlemen of the Jury, in bringing in your verdict, bring it in whole numbers and not in dollars and cents. Any other verdict, in the opinion of the Court, will be unconstitutional." At last accounts, the jury had not come in. Rock Mountain. Pelig.

More Mention.

The Grand and Petit Juries were dismissed on Tuesday last, and Bartow Superior Court stands adjourned until the September Term next.

James M. Ray, formerly of Griffin, died at Lake Station, Miss., on the 26th ult. Since 1863 up to the period of the late attack, which terminated his life, he has been steadily employed as Engineer on the Vicksburg and Meridian Rail Road.

The Mayor of Richmond, Va., has forbid the representation of the Can-Can. It is now Can-Can-Cant.

The number of men in the Ordnance Corps at the Augusta Arsenal is to be reduced to twenty-five. A similar reduction is to be made at other arsenals, in conformity with orders from headquarters.

The total proceeds of the Inauguration ball at Washington was about $19,000.

The supply of seeds at the Agricultural Department is exhausted. Further application is therefore useless.

General Stoneman, commanding in Virginia, has issued an order continueing in office the sheriffs and magistrates of that State until their successors qualify. In the State the whole number of offices is 5,461, of which 2,907 are yet to be filled.

A bill is before the New York Legislature making words imputing want of chastity in female actionable *per se* without proof of special damage, providing that it shall only be necessary to prove the falsehood of the words.

The Mayor of New York cautions strangers against New York circulars and prospectuses of tickets, shares and chances in co-operative unions or gift enterprises or dollar stories, or in any other possible scheme whereby property or the value promised is greater than the price asked to be paid. Every such advertisement scheme is necessarily a swindle and false pretence.

There do not and cannot possibly exist any such schemes in that city. Country newspapers which advertise them simply aid the swindle. If all the newspapers in the Union would now make a point of publishing and reiterating this information, they would charitably, and effectively, counteract the swindling intentions of those who use the mails for false pretences, and will also save the unwary hundreds of thousands of dollars.

A portion of the militia detained in West Tennessee is to be withdrawn to Nashville.

Death of Mr. Samuel Miller, the Richest Man in the State.

Mr. Miller was a native of Albemarle county, Virginia, where he was born in the year 1792. He was therefore seventy-seven years of age. He was of humble origin, and had but few early advantages. Early in life he came to this city, and secured a situation as clerk in the store of Mr. Benjamin Perkins, then a prominent merchant of the place. He soon developed such fine business qualities that he was entrusted by the proprietor with the chief management of the House.

From this business Mr. Miller entered on a life of trade and speculation on his own account, to which he adhered up to within a short period previous to his death. His first ventures were in tobacco, and he continued to deal largely in that article. To it he was probably indebted for the great bulk of his enormous wealth. He also operated largely in stocks and securities of various kinds, and the principal part of his possessions are in that class of property.

Mr. Miller was a man of superior mind; sagacious and far-seeing, kept well-posted in commercial and financial matters. On a wider field of operation, he would, no doubt, have become famous for his ability and astuteness in matters of trade and finance. In New York or London he would doubtless have taken rank among the money kings of those great cities. As it was, here is his rural home, he operated in nearly all the great centers of trade and counted his wealth by millions.

In 1829, Mr. Miller's health failed him, and he retired to his country seat, four miles from the city, where he has continued to reside ever since. He has lived there entirely alone, with the exception of a few servants. In this seclusion and solitude more than half of his life was spent, without any of the pleasures of domestic and social enjoyment. He was polite and agreeable to all visitors, but did not seem to court company. There, alone with his bonds and stocks and newspapers, he spent his days, often in pain and suffering, a man at once to be envied and to be pitied.

He leaves a will, but what are its provisions is not yet known. Two of his bequests have been made known, but they are simple transfer of stocks, and are outside of his will. They are, first, about $193,000 for the establishment of a female orphans asylum at this city; and, second, $100,000 for the endowment of a chair of agriculture in the University of Virginia. Beyond these donations nothing is known. It is believed, however, by those most familiar with his views, that Lynchburg will share largely in his benefits. What Mr. Miller's actual wealth is it is impossible to say, but it is thought that it will not fall much, if any, under three millions. He has no family, and only some distant relatives; and it is supposed that his great accumulation of wealth will go to charities and public enterprises. Through it, though dead, he will continue to speak and transmit blessings to future generations. A remarkable man has passed away in the demise of Mr. Miller; and his life and death have gone in part to illustrate the poetic truth that

"The boast of heraldry, the pomp of power,
And all that beauty, all that wealth e'er gave,
Await alike the inevitable hour;
The path of glory leads but to the grave."

BY TELEGRAPH.

ASSOCIATED PRESS DISPATCHES.

FROM WASHINGTON.

CONGRESSIONAL.

MONDAY'S DISPATCHES.

Washington, April 5.—Senate.—Mr. Sumner introduced a bill forbidding District Courts to consider cases involving slave contracts.

The Judiciary Committee reported with recommendation that it do pass, an oath for persons eligible under the 15th amendment, who may be elected to offices of profit or power. They must take the oath prescribed for those relieved from political disabilities.

The Banking Committee voted down the proposition to report the Senate bill for the distribution of currency, and proceeded to consider amendments.

Adjourned without action.

House.—Regular call of elections considered Myers' case; sub-reconstruction committee are framing a personal disability bill, rather liberal regarding names affecting Virginia, Mississippi and Texas.

Supreme Court denies writ of error in Twitchell murder case.

The ironclad Miantonoma has been ordered to prepare for sea—supposed for Cuban waters.

Creswell contemplates a division of labor of special post-office agents into three classes: Superintendents of Railway service; Examiners of post mortem accounts and Detection. When the duties are clearly divided it is supposed that the new plan will require increased officials.

Grant has telegraphed Hooff enjoining him to protect American citizens.

Richmond, Va., April 5.—Gen. Webb today appointed Col. T. H. Stanton Auditor of the State.

SUNDAY'S DISPATCHES.

Washington, April 4.—The number of vessels captured and destroyed by the Confederates during the war were nearly three hundred, and valued at nearly $13,000,000.

This morning's Chronicle contains the following:

Gov. Bullock called upon President Grant yesterday, in pursuance of a previous engagement, to ascertain his (Grant's) opinion touching the bill recently introduced in the House and Senate on the Georgia question. The President expressed himself as being well satisfied with the bill and stated that he saw no objection to it. Grant remarked that the only question which ever had suggested itself to his mind in connection with the Georgia matter was whether Congress had the legal right to interpose at all, but that there were many abler lawyers in Congress than he and they would doubtless dispose of that matter. This Georgia case, he added, might be considered one in which necessity would probably be deemed superior to more technicalities.

The Secretary of the Navy, Mr. Borie, assured a committe of Republicans from the Navy Yard, on Thursday last, that he would see to it that the employees of the Yard should be known, and decided who were Grant Republicans, and that the days of copperhead dominion in these important posts was over, at least for the next four years.

Senor Semus, Envoy of the Cuban Insurgents will be honored with a procession and serenade on Thursday.

The Retrenchment Committees report covers one hundred and fifty pages. It shows some startling irregularities. The most suspicious being that there is no direct proof that the orders for the destruction of many millions of dollars worth of bonds were obeyed.

The report gives a minute history of the printing, issue and retirement of the bonds. The committee was raised in 1867, and is a joint committee, and have been investigating this matter for two years.

The Commttee says, after noticing the irregularities, it is a fact, however, worthy of notice, as applied to all there securities on this point, that there were no over redemptions of these securities and the payments of the semi-annual interest have fallen considerably below the amount shown by the issue books to be actually due. The committee favors an early conversion of the debt into registered bonds.

Telegraphic Markets.

New York, April 5.—Market active. Money 7. Gold exchange 81⅛. Gold 1 31⅜, 1862s 105⅛. North Carolinas 60⅝; new 54¾. Virginia ex-coupons 56¼; new 59⅞. Tennessee 65⅝. Levees 69.

Flour dull, 5c lower. Wheat dull, nominally lower. Corn dull, shade easier. Pork heavy; new mess 31 12½a31 25. Lard heavy; barrels 18¼a18⅝. Cotton very quiet; middling uplands 28¾. Turpentine quiet at 51. Rosin quiet at 2 47½a2 50 for strained. Freights dull.

London, April 5.—noon—Consols 93. Bonds 83⅞. Tallow 46s. 9d. Turpentine 31s. 3d.

Liverpool, April 5.—noon—Cotton opened quiet; uplands 12¼a12¾; Orleans 12¾a13⅝; sales 10,000 bales. Corn 29s. 6d.

Afternoon.—Sales will not exceed 8,000 bales. Flour declining. Red Western Wheat 8s. 9da10s. Lard flat. Pork 102s. 6d. Fine rosin 16s.

Havre, April 3.—Cotton 146 francs for low middlings afloat.

☞ A London letter says: We have had a distinguished American in the Bankruptcy Court this week—no other than the Confederate General Ripley, for whom it was claimed during the hearing of the case that he was "the man who fired the first gun at Fort Sumter." Whether this produced a sympathy on the part of the Judge or not, he was certainly treated very kindly, and released from custody. His debts was stated at about $185,000.

"This Blighted Country."—A gentleman from the rural districts had his carriage struck by a rock from a blasting near the Park. He quietly remarked that he had heard Englishmen talk about this "blasted country," but he never realized it was one before.—*N. Y. Herald.*

New Advertisements.

AGENTS WANTED FOR

Secrets of the Great City.

A Work descriptive of the Virtues, and the Vices, the Mysteries, Miseries and Crimes of New York City.

If you wish to know how Fortunes are made and lost in a day; how Shrewd Men are ruined in Wall Street; how Countrymen are Swindled by Sharpers; how Ministers and Merchants are Blackmailed; how Dance Halls and Concert Saloons are managed; how Gambling Houses and Lotteries are conducted; how Stock and Oil Companies Originate, and how the Bubbles Burst, read this work. It contains 34 fine Engravings, tells all about the Mysteries and Crimes of New York, and is the Spicest and Cheapest work of the kind published.

ONLY $2 75 PER COPY.

☞ Send for Circulars and see our terms, and a full description of the work. Address JONES BROTHERS & CO., Philadelphia, Pa., Atlanta, Ga., Cincinnati, O., or St. Louis, Mo.

Caution.—Inferior works of a similar character are being circulated. See that the books you buy contain 35 fine engravings and sell at $2 75 per copy.

LOCK HAVEN, PA.

Messrs. LIPPINCOTT & BAKEWELL, Pittsburgh, Pa.

Gents: We have been using your make of Gang Saws in our Mill, and find them, in point of quality superior to any we have ever used. Yours, &c.,

SHAW, BLANCHARD & CO.

ORRIN SHAW, Foreman.

JAMESTOWN, N. Y.

LIPPINCOTT & BAKEWELL: We have no trouble with your Saws; they don't need to be lined up with paper; we put them on the mandrel and they go right along.

Temper perfectly uniform and quality unsurpassed. Respectfully,

THOS. J. FOX.

LIPPINCOTT & BAKEWELL, Manufacturers of Circular, Mulay, Mill Gang and Cross-Cut Saws. Chopping Axes, all shapes Colburn's Patent Axe. Shovels, Spades and Miles' Patent Covered Scoop.

WANTED, AGENTS, $75 to $200 per month everywhere, male and female, to introduce the GENUINE IMPROVED COMMON SENSE FAMILY SEWING MACHINE. This Machine will stitch, hem, fell, tuck, quilt, cord, bind, braid and embroider in a most superior manner. Price only $18. Fully warranted for five years. We will pay $1,000 for any machine that will sew a stronger, more beautiful, or more elastic seam than ours. It makes the "Elastic Lock Stitch." Every second stitch can be cut, and still the cloth can not be pulled apart without tearing it. We pay Agents from $75 to $200 per month and expenses, or a commission from which twice that amount can be made. Address SECOMB & CO., Pittsburgh, Pa.; Boston, Mass.; or St. Louis, Mo.

Caution.—Do not be imposed upon by other parties palming off worthless cast-iron machines, under the same name or otherwise. Ours is the only genuine and really practical cheap machine manufactured.

AGENTS WANTED TO SELL THE "PENN'S LETTER BOOK,"

For Copying Letters without Press or Water.

This Great Time, Labor and Money-Saving Invention brings a really indispensable feature of business within the reach of all. Price $2 25 and upward.

None see it but to praise its simplicity and convenience, as it recommends itself, and sells at sight. Adapted to *every kind of business*. It does not *play out*, as the first sale is only a beginning. Exclusive territory given. For testimonials, terms, &c., address P. GARRETT & CO., 702 Chestnut street, Philadelphia, Pa

TO THE WORKING CLASS.—I am now prepared to furnish all classes with constant employment at their homes, the whole of the time, or for the spare moments. Business new, light and profitable. Fifty cents to $5 per evening, is easily earned by persons of either sex, and the boys and girls earn nearly as much as men. Great inducements are offered those who will devote their whole time to the business; and, that every person who sees this notice, may send me their address and test the business for themselves, I make the following unparalelled offer: To all who are not well satisfied with the business, I will send $1 to pay for the trouble of writing me. Full particulars, directions, &c., sent free. Sample sent by mail for 10 cts. Address E. C. ALLEN, Augusta, Me

$5,000 a year can be made by live agents, selling my new and valuable invention. Address J. AHEARN, 63 Second Street, Baltimore, Md.

Indelible Pencils.

For Marking Clothings, &c, &c.

Single, 50 ; 3 for $1; per doz. $2 75; per grs, $28.

Sent, freight paid, on receipt of Price.

More convenient than ink—*Am. Agriculturist*

Invaluable to the Housekeeper—*Godey's Lady's Book*

A very useful article—*Am. Institute Report*. 1867.

Address Indelible Pencil Co., Northampton, Mass.

☞ Sold by Stationers and Dealers everywhere.

AGENTS WANTED in every town to sell the celebrated *Clipper Mower and Reapers*—Lightest draft and most durable machine made. Send for circular. CLIPPER MOWER AND REAPER CO., 12 Cliff st., New York.

$3 WONDER.

INDUSTRY SEWING MACHINE.

Only Three Dollars. Simple, practical and durable. Makes the Elastic chain stitch, and adapted for all kinds of plain sewing. Any child can operate it. An elegant gift. Testimonials daily. Sent in perfect order on receipt of price, $3. Address Industry Sewing Machine Co., Manchester, N. H.

THE PATENT MAGIC COMB

Will color gray hair a permanent black or brown. Sold everywhere. Sent by mail for $1 25.

Address WM. PATTON, Treasurer, Magic Comb Company, Springfield, Mass.

WANTED—AGENTS—TO SELL THE AMERICAN KNITTING MACHINE.

Price $25. The simplest, cheapest and best Knitting Machine ever invented. Will knit 20,000 stitches per minute. Liberal Inducements to Agents. Address AMERICAN KNITTING MACHINE CO., Boston, Mass., or St. Louis, Mo.

AGENTS, FARMERS, GARDENERS and FRUIT GROWERS.—Send for particulars of *Scott's Improved Tree and Vine Invigorator and Insect Destroyer.* Samples to test will be forwarded to any part of the United States and *perfect satisfaction guaranteed. Good Agents are wanted in every County in the United States.* Address J. AHEARN, 63 Second street, Baltimore, Md.

$2,000 Salary. Address U. S. Piano Co., N. Y.

Velocipede Wheels,

MANUFACTURED BY

S. N. BROWN & CO, DAYTON, OHIO.

They also make a prime article of Spokes and Hubs for light Carriage and Buggy Wheels. Send for price list.

TAUSSIG, LIVINGSTON & CO., COTTON FACTORS —AND— Commission Merchants,

No. 34, So. Front St., Philadelphia, and 33 Letitia St., Penn.

☞ Advances Made Charges Reasonable.

Correspondents kept thoroughly posted in all changes of the Market.

EMPLOYMENT that pays. For particulars address S. M SPENCER, Brattleboro, Vt

A. LANCASTER will buy Iowa Lands and Chicago property; also Lands and City Lots sold for Taxes and otherwise encumbered. 18 Wall street, New York.

WANTED—First-class traveling salesmen in every State. Good wages or a liberal per cent. and steady employment. Address with stamp, B. F. HOWES, 20 Arch Street, Philadelphia, Pa.

LOOKING BUT NOBLE.—Self-help for Young Men who, having erred, desire a better name. Send in sealed letter envelopes, free of charge. If inclosed, return the postage. Address Prof. LA MOTTE, Box 1, Bloomfield, N. J.

DEAFNESS, Catarrh, Scrofula, Specialty.—Cures legally guaranteed or money refunded. By the Inventor of the Celebrated Invisible Organic Vibrator for Incurable Deafness. Send 10c. for Treatise on Deafness, Catarrh, and Scrofula. Address Dr. T. H. STILLWELL, 186 Bleecker St., N. Y.

HORRIBLE!

I suffered with Catarrh Thirty Years—was cured in six weeks by a simple remedy, and will send the receipt, postage free, to all afflicted.

REV. T. J. MEAD,
Drawer 174, Syracuse, N. Y.

COMFORT and Cure for the Ruptured sent post-paid on receipt of ten cents. Address E. B. FOOTE, author of Medical Common Sense, 120 Lexington, Ave., Cor. East Twenty-eight street, New York City, N. Y.

BUSINESS DIRECTORY.

☞ *Cards of five lines or less, under this head, inserted for twenty-five dollars for one year; fifteen dollars for six months; ten dollars for three months; five dollars for one month. Payable in advance.*

PHYSICIANS AND DENTISTS.

DR. E. D. BADGER, Dentist, office front room over Henry Banks' shoe store, up stairs. No. 6 Peachtree st., Atlanta, Ga. jan6dlm

WATCHES AND JEWELRY.

WM. BOLLMAN, Dealer in Watches, Clocks, Jewelry, Gold Pens, Spectacles, &c., Whitehall

The Daily Constitution.

Official Journal of the City.

BY W. A. HEMPHILL & CO.

MORNING EDITION.

THE CONSTITUTION
—HAS THE—
LARGEST CITY, COUNTY AND STATE CIRCULATION
Of any paper published at this point.

J. R. BARRICK, Editor.

ATLANTA, GEORGIA:::::::APRIL 6.

Our New Job Office.

We have an entire new Job Office, embracing presses, types, borders, cuts, rules and everything pertaining to a complete outfit.

We are prepared to fill all orders for plain, fancy and ornamental work, in the neatest style, on the shortest notice, and at the lowest living rates.

We respectfully solicit the patronage of our friends and the public generally.

A Lively Quarrel.

The Hon. W. D Kelly, of Pennsylvania, *better* known to us of the South than to his constituents, with the suavity and moderation which no doubt placed him in Congress, took Mr. Wells, special Commissioner of Revenue, to task for his celebrated report on wages and the cost of subsistence, after this fashion!

"I pause for a moment to deny the correctness of these figures, and to assert that the prices of the necessaries of life enumerated in these tables are on an average not more than fifty per cent. higher than in 1860, while skilled labor is now immeasurably more fully employed at an advance of from eighty to one hundred per cent. over the wages of that year."

Mr. Kelly said this and that was enough for did he not make speeches in the cities of the South, *especially* in Mobile, "with the whole United States army at his back" consisting of fifty or sixty thousand men? Of course a man attended by the Government when he makes a "progress," with such elaborate and costly ceremony, is, or should be, entirely exempt from all obligations to the "Law of Evidence," and ought not to be cross-examined. Feeling thus, Mr. Kelly does not condescend to offer rebutting testimony against the facts and figures of Commissioner Wells, but just shakes his head and looks wise. Mr. Wells, thus hard pressed, appeals to the record and the newspapers, and is out in a long and to us a very readable letter in the National Intelligencer, of April 1st, in which response Mr. Kelly suffers some, *more*, we think, than he did in Mobile from the "violent exertions while speaking in the open air." We cannot give, in our contracted space, of course, the extended statistical exhibit of Mr. Wells, but will just annex a sample brick of the pile under which he has left Mr. Kelly buried.

NEW YORK, February, 1869.

SIR: I perceive that Mr. Greeley has revived the important question of the proportion which wages bear to the cost of living. I am a railroad conductor, and have been so for a number of years. In 1857 my weekly expenses (five in family) were as follows in detail. In contrast with which I give you also the present prices:

	1859.	1869.
Butter	$0 22 per lb.	$0 45
Milk	06 per qt.	12
Onions	07 per qt.	15
Coffee	18 per lb.	40
Ham	12 per lb.	24
Sugar	09 per lb.	16
Lard	14 per lb.	24
Crackers	06 per lb.	12
Syrup	14 per qt.	24
Cheese	12 per lb.	18
Pork	12 per lb.	22
Smoked beef	16 per lb.	25
Veal	10 per lb.	16
Prepared flour	32 per package.	50
Rice	05 per lb.	09
Cabbage	05 per hd.	15
Coal	5 00 per ton.	9 50
Wood	2 25 per load.	5 50
Rent	6 25 per month.	15 00

Now, my weekly expenses ten years ago, exclusive of fuel and rent, amounted to $2 01; the same articles to-day cost me $3 67; general average advance, 87 per cent. Wages in 1859, $10 a week; in 1869 $12; advance 20 per cent. In round numbers, then, my expenses per month in 1859 were $16 50; income $40; balance for clothing and incidentals $23 50, or $270 per annum for five of us. My expenses now are $33 76 per month, or more than 100 per cent. advance, leaving me but $4 25 per month, or about $51 a year for clothing and incidentals.

A Novel Announcement.

The New York Citizen announces that the prospectus of a paper to be called The Imperialist has been issued in that city. Its creed, according to the prospectus, is "revolutionary." Its mission is to prepare the minds of the American people for the revolution already begun, which is to terminate in the Imperial Government. It declares that the national faith in the keeping of the populace will be sullied by repudiation; that "the Republic means lawlessness, corruption, insecurity to person and property, robbery of the public creditors, and civil war; and that the Empire means law, order, security, public faith and peace." This journal, says the Citizen, is likewise to advocate General Grant as Emperor. Things do not move much just now in the direction indicated by this advanced expression of the opinion of the Imperialist. If such a paper really appears it will have an up-hill business. Imperialism will never manifest itself popularly, and will be enthroned by a *coup d'etat*—the people passively submitting.

"Things do not move *just now*," our exchange says. We think the expression does not convey the real meaning intended. The editor meant to say, probably, "things have not yet *matured* the plans for the inauguration of an autocracy in the United States." But so sure as the black-vomit lets death in the room, so sure are the violence, venality and contempt of oaths which have marked our history for eight years past, the forerunners and foretellers of the downfall of the American Government. And do examples in history cheer our hopes for future restoration and re-establishment of our once happy and venerated system? It seems that in all the "tide of time" the rescue of the monarchy in England from the clutches of the Cromwellian Yankee is the most signal and fortunate instance known to man of the rehabilation of a government which had been once entirely corrupted and overthrown. Going back from very bad to very good government, would be like an angel cast out from Paradise regaining his seat by climbing a greased pole foot foremost. The penalties for sin are sure and steadfast as well as the promises of God. In truth inexorable—inevitable suffering for sin is the the promise of God, and for *such* a sin as ours has been against mercy, and love, and plighted faith, there is no way out but through the transmigrations of fire and blood.

BY TELEGRAPH.

ASSOCIATED PRESS DISPATCHES

FROM WASHINGTON.

CONGRESSIONAL.

WASHINGTON, April 5.—SENATE.—After the proceedings reported at noon, the Senate was engaged all day on fixing junction point between the Union and Central Pacific Railroads.

After executive session the Senate adjourned.

HOUSE.—The House, under regular call, were engaged in reducing officers in the army, passing bills to preserve the purity of elections and free discussion in unreconstructed States, regranting land to the Nashville and Decatur railroad, appropriating $200,000 for the Memphis custom-house, construing eight-hour law and giving full wages, allowing prize money for the destruction of Confederate iron-clad Merrimac, in Hampton Roads, funding Treasury Notes and floating debt, amending taxation on spirits and tobacco.

The Committee on Appropriations was instructed to inquire into the propriety of applying part of the coast survey appropriations to accurate geological surveys on the Ohio and Mississippi rivers.

The Judiciary Committee was instructed to inquire into the propriety of restoring relics taken from Mary Custis Lee; they were also instructed to continue the investigation of charges against Alabama Federal Judge, Richard Busteed, with power to act through sub-committee and send for persons and papers during recess by a vote of 67 to 47.

A bill carrying into effect the convention of '68 between the United States and Mexico was passed and goes to the President.

A bill continuing Freedmen's hospitals at Richmond, Vicksburg and District of Columbia was passed and goes to the President.

The Election Committee reported in favor of seating A. S. Walse, from 4th S. C. district; the minority reported adversely.

A message was received from the President announcing the signing of Tenure bill.

A recess was taken until seven o'clock, for debate only.

Alabama Senators, especially Spencer, were very active in securing Longstreet's confirmation.

The Supreme Court adjourns to the 15th

The Committee on Ways and Means have resolved to visit all the custom houses during recess.

Longstreet departs Thursday from the Navy Department, taking measures to intercept the reported Cuban expedition from New Orleans.

Nominations to-day, J. M. Ashley (impeachment) Governor of Montana; R. S. Bennett, Collector of Customs, Beaufort, S. C.; Postmaster E. J. Castello, Natchez' Miss.; Edward Sears, Staunton, Va. The Senate confirmed one hundred and ninety-six nominations, including Chattanooga, New Orleans, Montgomery and Baton Rouge.

Postmasters, residents and visitors from several States hold separate meetings to-night for the purpose of organizing for participation in the Cuban demonstration to-morrow night.

The following is the text of the bill reported by the Judiciary Committee of the Senate, with recommendations that it pass it. It covers Senators and Representatives in Congress:

"That when any person who is not rendered ineligible to office by the provisions of the Fourteenth Amendment to the Constitution, shall be elected or appointed to any office of honor or trust under the Government of the United States, and shall not be able, on account of participation in the late rebellion, to take the oath prescribed in the act of Congress approved July 2d, 1862, said person shall, in lieu of said oath, before entering upon the duties of said office, take and subscribe to the oath prescribed in the act of Congress, entitled an act prescribing an oath to be taken by persons from whom legal disabilities shall have been removed, approved July 11th, 1868.

Thurlow Weed is improving.

AUGUSTA, April 5.—Heavy frost this morning, and it is feared the fruit crop and early vegetation is injured.

Several distinguished Northerners are at Aiken, S. C.

Senator Sprague has rented a furnished house, and his family will arrive to-morrow. Ex-Secretary Seward is expected next week. John E. Deohn, of New York, and Stetson, of the Astor House, are also there.

A great many Northerners are visiting various cities in Georgia and South Carolina.

It is reported that delegations from Atlanta, Columbus, Macon, Savannah, and Augusta leave in the morning for Washington to appear before the Reconstruction Committee in oppositon to Butler's bill.

NEW ORLEANS, April 5.—On Saturday indictments were found by the Grand Jury of the Criminal Court against Governor Warmouth, Police Commissioner McDuff, and Superintendent Police Cain, for oppression in having forcibly and causelessly ejected Auditor Wickliff from his office and retained possession. Gov. Warmouth presented himself this morning before the first District Court, and announced his readiness to enter into any bonds that might be required for his presence when necessary, stating that he had learned through the press of the city of his indictment. Judge Abel informed the Governor that his own recognzance was sufficient.

By order from the United States Circuit Court in the Morgan suit, Marshal Herron this morning took possession of the Opelousas Rail Road, and it will continue operation as usual. An inventory will be taken when completed and the road be assessed for sale. The counsel for the Company moved this morning for a hearing in the Circuit Court. Upon application for injonction, the Court fixed the 10th instant for argument of application.

The turf congress meets to-morrow at the St. Charles Hotel, delegates are already present from the Memphis Association, Magnolia Jockey Club of Mobile, Nashville Blood-horse Association, Nashville; Laciede Association, St. Louis; Lexington Association, Lexington, Kentucky; Woodlawn Association, Louisville; and the Metairie Club.

CHARLESTON, April 5.—A heavy frost last night has had a disastrous effect on the sea islands, where the cotton had generally been planted early. Nearly all must be replanted, which will throw the crop back about one month.

TITLES OF HONOR.—The place-hunting combination is victorious. Personnal and selfish considerations have triumphed over the general welfare. The wild hunt for office and emolument commences anew. Politics return to wallow in the old cess-pool.

The Chicago Republican (extra radical) delivers itself of the above in its kickings against repeal of the "Tenure-of-Office law" What, or rather *who*, does our Exchange call "cess-pool." Is it the Executive power or office or the incumbent? And speaking of nice wallowing places, does not the Republican really think since Ben Wade voted on Johnson's impeachment that the *Senate* of the United States is about as rosy a "cess-pool" as you may find in a weeks running around.

☞ A correspondent of the New York Times says the death of Lamartine did not produce in the public any of the commotion so common since the *coup d'etat* when other popular chiefs have died. The State offered to bury him, but his friends refused, preferring a private burial at his estate in the country, and it was thus that the body of the man who once controlled the populace by the magic of his speech and his person, passed through the streets of Paris on his way to his last home unnoticed, and with but a score of persons in his train.

New Advertisements.

DAVIS' THEATRE.

Director ..... John Templeton & Co

The Grand
Female Operetta Company!

FIRST LADY Artists in America—organized in New York. Sensations of the Season Entirely New and Select Amusements. Changes Nightly. Beauties of "EXION." Shining Stars, Field of Cloth of Gold, Humpty Dumpty, Forty Thieves, &c. Chaste and Beautiful Performances.

FOR TWO NIGHTS ONLY,

Friday and Saturday, April 9th and 10th. Secure seats at Phillips & Crew's Bookstore, without extra charge. Orchestra Chairs, Parquet Dress Circle $1 00. Family Circle and Colored Gallery 50 cents, and Tier circle at Hotels. Doors open at 7½, commence at 8 Precisely. apr6-d4t

LOST!

THIS Afternoon a Pair of Gold Eye Glasses. The finder will be rewarded by returning them to Levy's Dry Goods store, corner of Whitehall and Hunter streets. apr6-d1t

BOARD WANTED!

BY A GENTLEMAN and his wife and child, in a private family, and in a desirable part of the city. The parties wanting board will furnish their own room and everything pertaining to it, if desired. One hundred dollars per month (half monthly in advance,) will be paid. Address, apr6-d1t* R, Atlanta, Ga.

$1.00 TIMEKEEPER. Handsome Case Glass Crystal Steel and Metal Works, White Enamelled Dial, watch size, warranted to denote correct time and keep in good order five years. Agents are making $300 per month selling this wonderful invention. Send $1.00 for timekeeper, or write for terms

O. R. STANFORD & CO.,
apr6-w4t 138 State Street, Chicago, Ill.

In the District of the United States Northern District of Georgia.

In the matter of
ANDREW J. HABALSON, } Bankrupt.

ALL persons interested are notified to show cause before Register Black, at his office, in Atlanta, Ga., on the 15th of April, 1869, at 10 o'clock, A. M., why said bankrupt should not be discharged from all his debts. The second and third meeting of creditors will be held at the same time and place. April 5d, 1869

apr6-dlaw2w NOAH B FOWLER, Assignee.

In the District of the United States Northern District of Georgia.

In the matter of
WILLIAM MCCONNELL, } Bankrupt.

ALL persons interested are notified to show cause before Register Black, at his office, in Atlanta, Ga., on the 15th day of April, 1869 at 10 o'clock, when said bankrupt should not be discharged from all his debts. The second and third meeting of creditors will be held at the same time and place. April 5, 1869

apr6-dlaw2w NOAH B. FOWLER, Assignee.

DeKALB COUNTY SHERIFF SALES.

WILL be sold before the court house door, in the town of Decatur, DeKalb county, Ga., on the first Tuesday in april next, 1869, within the legal hours of sale, the following property, to-wit: One and one-half acres of land in the town of Stone Mountain, DeKalb county Ga., bounded thus: On the north by Dr Dillsworth; on the south by oldsmith; on the east by Georgia Railroad company; and on the west by Mrs. Winningham.

Levied on as the property of George K. Smith deceased, to satisfy a fi fa issued from the DeKalb Superior Court, October term 1868, Elijah Steward vs George K Smith. Property pointed out by plaintiff. This the 5th day April, 1869

JAMES R SMITH, Sheriff.
apr6-wtds Printer's fee $3 50 per levy.

Gwinnett Deputy Sheriff's Sales.

WILL be sold before the Court House door, in the town of Lawrenceville, Gwinnett county, Georgia, on the first Tuesday in May next within the usual hours of sale, the following property, to-wit: Eight hundred acres of land, more or less, it being the place formerly owned and occupied by George M. Waters, deceased, at the time of his death; adjoining lands of Lenoir Wardlaw, and others at that time, situated on the Chattahoochee river, in said county, and being the place where on Thomas J. Waters now resides.

Levied on to satisfy an inferior Court fi fa, issued from the Inferior Court of said county, in favor of John Morrow vs. Thomas J. Waters, as the property of said Thomas J. Waters. Property pointed out by D. W. Spence, Assignee.

Also: one hundred and ninety-five acres of land, more or less, situate, lying and being in the seventh district of said county, on the Bogan road, adjoining lands of John Teague, James Gunter and others.

Levied on to satisfy a Superior Court fi fa, in favor of William H. Gannaway vs. Henry Brooks, or the purchase money of said lands. Property pointed in said fi fa. April 2 1869.

W J. BORN, Deputy Sheriff.
apr6-wtds Printer's fee, $2 50 per levy.

CAMPBELL SHERIFF SALES.

WILL be sold before the Court House door in the town of Campbellton, Campbell county, on the FIRST TUESDAY IN MAY NEXT, within the legal hours of sale, the following property to-wit: One lot of Land No. 101, in the 7th District of originally Cowets, now Campbell county, containing 202½ acres, more or less. Levied on to satisfy a fi fa in favor of J H. Lane, Executrix of D A. Kidd, deceased, against the Atlanta and West Point Railroad Company, for H D Ragsdale, Garnishee, as the property of said Railroad Company.

Also, at the same time and place, lot of Land No. 19, in the 8th District of originally Cowets, now Campbell County, containing 202½ acres more or less, with grist mill thereon. Levied on to satisfy one fi fa in favor of Andrew B. Weaver against Daniel Aderhold, as the property of said Daniel Aderhold defendant.

Also, one-half interest in one house and lot No. 16, first range, and five vacant Lots No. 13, 14, 15, 16 and 17, in third range, and adjoining Mrs Burch and others, containing one-fifth of one acre each, more or less. All in the town of Palmetto, and levied on as the property of Solomon Z. Tatom, to satisfy a fi fa in favor of Joan Bailey, and other fi fas. in my hands against Tatom & Jackson

Also, the undivided interest of John W. Philips, it being one-fifth interest, in two lots of land No. 131 and 157 in the 7th District of originally Coweta, now Campbell county, containing 202½ acres more or less. Levied on as the property of John W. Philips to satisfy three fi. fas. obtained from a Justices Court held in the 1185th District, G. M., on the 17th day of November, 1868, in favor of Robt. B. Smith, now controlled by James C. Smith against John W. Philips. Levied and returned to me by E. L. Jackson, L. C., April 3d, 1869

L. H. GRIFFITH, Sheriff.
apr6-wtds Printer's fee $3 50 per levy.

GWINNETT SHERIFF SALES.

WILL be sold before the Court House door in the town of Lawrenceville, Gwinnett county, on the FIRST TUESDAY IN MAY NEXT, within the legal hours of sale, the following property to-wit: All of James Allen's interest in, and to a certain tract of land situated in the 8th District of Gwinnett county, part of lot No. 198 and 219 Said land described in a deed made by Thomas V. Allen to Wiley Pool, and recorded in Book M, page 41, County Records, Nov. 13, 1858. Said interest is believed to be one third part of said land after the death of Mrs Rebecca Allen. Levied on as the property of James Allen, to satisfy a fi fa from the Superior Court of said county in favor of Clark Lamar. Controlled by J. T. McElvany Assignee of plaintiff vs. A. R. Allen and James Allen. April 5th, 1869.

T. N. SHACKELFORD, Coroner.
apr6-wtds Printer's fee $3 50 per levy.

GEORGIA, DeKalb County.

ORDINARY'S OFFICE, MARCH 30TH, 1869.

MRS NANCY B. HALL has applied for exemption of personality, and I will pass upon the same at 10 o'clock, A. M., on the 10th day of April, 1869, at my Office.

JAMES L. WILSON, Ordinary.
apr6-d3tawtt Printer's fee $3.

INFORMATION WANTED!

THE whereabouts of POLLY, a freed girl, who belonged to John H Simmons, of Walker, Co., Ga., previous to the war. Said girl was step daughter to Abram Dickinson, a black-smith of Villanow, Ga., and supposed to be in Nashville, Tenn. Address ALLEN SIMMONS,
Care Maj. E. H. Snell, P. O. Box 111, Perry, Ga.

☞ ATLANTA CONSTITUTION and Nashville Republican Banner insert one week and send bills to this office.—*Journal and Messenger.*
apr6-d2wtw

KEEP YOUR EYE ON THE "BOSS!"

The Napoleon of Showmen!

WITH HIS

THOROUGHBRED CIRCUS!

THE FAVORITE NEW ORLEANS CLOWN!

Positively the Largest and Best Show on Earth!

BILL LAKE'S

HYPPOOLYMPIAD AND MAMMOTH CIRCUS!

THE "KING-BEE" CIRCUS OF AMERICA!

WILL EXHIBIT AT ATLANTA FOR TWO DAYS ONLY!

Monday and Tuesday, April 19 and 20, 1869.

The Only Traveling Exhibition in the World that Does all they Advertise!

AWAIT THE ADVENT OF THE BIG SHOW!

The only big concern of the kind and character that will visit this part of the State this season.

ALL BARE BACK RIDERS! LOOK OUT FOR A FLOOD.

This establishment was organized 27 years ago, and added to every year, until it has become THE LARGEST AND BEST CIRCUS ON EARTH.

COMPRISING 240 MEN AND HORSES!

Emphatically pronounced by everybody to be the

CHAMPION COMPANY OF AMERICA!

No wholesale humbug or combination, but one genuine single circus, forming

A Grand Olympian Organization

Constituting the Ne Plus Ultra of

Equestrian and Amphi-Theatrical Excellence!

Arranged in the most Magnificent Proportions, without regard to expenses, and in the features of

Graceful Equestriennes, Indomitable Acrobats, Dashing Horsemen,

Corypnees, Pantomimists, Hippo-Dramatists, Clowns, Voltigners, and Equerries, the Hippo-Olympiad can defy any other travelling exhibition East, West, North or South.

Will be performed every evening, the grand Spectacular Equestrian Drama, entitled

MAZEPPA!

Or the Wild Horse of Tartary.

From Lord Byron's poem arranged for the Ring, expressly for William Lake, Esq.,

Mazeppa, Madame Agnes Lake,

As played by her over 100 nights at the Victoria Theatre Berlin, Prussia, where she achieved a most unparalled success both as an

Actress and Equestrienne!

In which she will introduce her beautiful and thoroughly Trained Horse, APOLLO, the same used by her in Berlin.

Madame Lake will be assisted by a full and efficient Company of

DRAMATIC AND EQUESTRIAN ARTISTES!

Such as have never before been combined in one Show, and every effort will be made to render the most interesting and exciting performance of the present age.

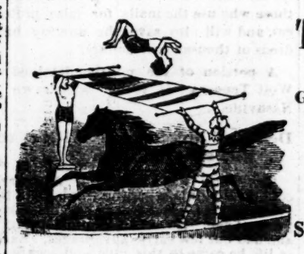

THE FEATURES

Of this Model Establishment are

Greatest Riders,
Most Daring Gymnasts,
Most Renowned Acrobats,
Best General Performers,
Most Famous Vaulters,
Best Trained Horses,
Most Astonishing Mules,
Trained Dogs, Monkeys and Goats,
Smallest and Best Educated Ponies,

And in short a concentration of the

STARS OF THE CIRCLE!

Selected from the Prominent Companies of Europe and America.

The performance will consist of all that is

NOVEL AND BRILLIANT IN HORSEMANSHIP!

Grand and Courageous in Gymnasia, or animated and Graceful in Athletic skill, by the universally admitted

GREATEST ARTISTES OF THE DAY,

Equestrian Pageants and Cavalcade,
Cavalry Evolutions, Comic Pantomimes,

GRAND AND LOFTY TUMBLING!!

Somersaulting, Etc., Etc.,

Will be introduced at each entertainment in rapid succession, the whole forming the most acceptable, Unique and Brilliant Entertainment ever given on the American continent.

THREE LAUGH INSPIRING CLOWNS,

WM. LAKE, the Veteran Son of Momus,

SAM. LATHROP, the Humorist and Shaksperian Clown,

AL. AYMAR, the Wit and Philosopher,

Forming a combination of Talent never before consolidated in in any one institution, either in Europe or America.

The Mammoth Show will be announced by the

GRAND PROCESSION!

Headed by the Golden Dolphin Chariot, containing Prof. Eckhardt's Silver Cornet Band. After which the Company, mounted on thoroughbred horses, arranged as Persian Cavalry and Knights of two hundred years ago. A Gorgeous Pageant, more brilliant than ever beheld since the days of Chivalry, or the splendors of the Field of the Cloth, the whole forming the most attractive out-door display ever witnessed on this Continent.

TWO PERFORMANCES DAILY, AT 2 AND 7 O'CLOCK.

Don't confound this Super or and Matchless Exhibition with any so-called Circus.

ADMISSION 75 CENTS; CHILDREN 50 CENTS.

DON'T MISTAKE DAY AND DATE!!

LOOK OUT FOR THE BEST SHOW IN THE WORLD!

J. A. BAILEY, General Agent

THE LADIES' FAVORITE
Col. J. H. Chaffin.

The Smallest Man in the World!

Age 43 years, Height 25 inches, and his Weight 25 pounds.

WILL BE EXHIBITED OVER
Phillips & Flanders
DRY GOODS STORE,
On Whitehall Street, 5th, 6th and 7th of April.
Admission 25 cts. Children 15 cts.
apr4-d3t

Winship's Iron Works,
ATLANTA, GA.,
WINSHIP & BRO., Proprietors.

Manufacturers of
MILL MACHINERY of all kinds.
IRON AND BRASS CASTINGS of every description.
Winship & Russell's Improved Patent COTTON AND HAY PRESS.
Brooks' Patent REVOLING COTTON PRESS and HORSE POWER.
HORSE POWERS, THRESHING MACHINES, CANE MILLS, PLOWS, etc., etc.
apr4-d&w1m.

N. R. Fowler, Auctioneer,
The Waddail Lot on Alabama Street.

NEEXT TUESDAY AFTERNOON, APRIL 6, 1869, on the premises, at 4 o'clock, we will sell this valuable business lot, fronting 38 feet on Alabama street, and running back 100 feet to a 10 foot alley, and lying immediately between the store of Oliver & Woodall and the property of W. K. Archer & Son, and adjoining to the latter property. This is strictly a No. 1 Lot, central to business, about 100 steps from the Post office, and 30 yards from Whitehall street. Titles perfect. Terms cash.

WALLACE & FOWLER,
Real Estate Agents.
apr4-d9t. Bank Block, Alabama street.

Administrator's Sale.

G. W. ADAIR, Auctioneer.

THE COZART PROPERTY.

IN accordance with an order of the Court of Ordinary of Fulton county, will be sold at the Court House door in the City of Atlanta, on the first Tuesday in April next, within the legal hours of sale, the following property, to-wit:

Personal Effects.—One piano, one iron safe, one gold watch, one carriage, one double-barreled shot gun; also, four shares Kimball Insurance Company of Augusta, Ga., C. P. Mixon, President. Terms Cash.

Real Estate.—Six residence lots of one half acre each, Nos 31, 32, 33, 34, 36 and 49, constituting the block bounded by Calhoun and Courier streets and Forrest Avenue, part of land lot No. 80, in the 14th district of Fulton county.

One business lot fronting 25 feet on the south side of Mitchell street, and running back 128, being lot No. 4, of the sub-divisions of city lot No. 1, in block No 53 land lot No 77, in the 14th district of Fulton county, now occupied by Hurt & Howis.

Six splendid lots, lying south of and very near Judge Erskine and Col Glenn, between Cooper and Formwalt streets, being No. 131 and 132 in block No. 46; 121, 122, in block 59 and 123 and 124 in block 58 of land lot No. 76, in the 14th district of Fulton county. These six lots contain ten acres more or less.

One lot of 4 acres, more or less, on east side of Whitehall, opposite Rev. Mr. Godfrey's and Mr. Baumuller's residences, very near Phil. Dooly's palace, being part of land lot No 84, 14th district of Fulton county.

One land lot, No. 105, 14th district of Fulton county, containing 202½ acres, more or less, 8 miles south of the Passenger Depot in Atlanta, and in ¼ of a mile of the Macon and Western Railroad, well timbered and watered and lies well, and will be sub-divided into small farms.

One 40 acre lot, No. 1 013 in the 21st district and 3d section of originally Cherokee, now Polk county.

Terms.—One half cash, remainder on the first day of January next, with interest. Title indisputable.

All sold as the property of Hubbard W. Court, deceased, for distribution among the heirs.

Persons desiring to examine any of this property or obtain any information concerning it, will please call on Wm A. Bass, at the store of Chamberlin & Boynton, corner of Whitehall and Hunter streets, or G. W. Adair, No. 5, Railroad Block, Peachtree street.

All the unimproved property will be sub-divided into convenient and desirable lots and plats of the same printed for distribution before the day of sale.

WM A BASS, Administrator,
ANN M. COZART, Administratrix.
mar30-dt4s

STOVES!

A Stove for Everybody!

RANGES, &c.

Plumbing and Gas Fitting!

HAVING secured the services of Mr. JOHN SIMPSON, an experienced Plumber and Gas Fitter, from New York, we are prepared to furnish Water or Gas to any public or private building in Atlanta.

AT MODERATE RATES.

All Work Warranted!

A LARGE supply of PUMPS and GAS FIXTURES always on hand, for sale by

ECHOLS, LANGFORD & McCAIN.
KEYSTONE BLOCK, Whitehall Street, } ATLANTA, GA.
mar24w6m

Administrator's Sale.

WILL be sold, before the Court House door in the city of Atlanta, within the legal hours of sale, on the first Tuesday in April next, the following property, to-wit:

Lots Nos. 127, 129, 130, 223, and 227, in the 6th district of Dooly county, containing two hundred and two and one-half acres each—128, 131, 132 and two and one-half acres each—133, 134, 135 and two and one-half acres each—135, 136, 137, 138, 203, 231, 230, 235 in the eleventh district of same county; also, 190, in the ninth district of Carroll county, containing the same number of acres more or less.

Also the following lots in originally Cherokee, now Polk county, 220, 11th district, 1st section; 156, 21st district, 2d section; 232, 8th district, 1st section; 46, 21st district, 2d section; 46, 21st district, 3d section; 69, 3d district, 3d section; 98, 12th district, 1st section; 135, 12th district, 1st section; 32, 13th district, 2d section; 343, 21st district, 2d section; 94, 21st district, 2d section; 6, 4th district, 3d section; 103, 21st district, 3d section; 264, 21st district, 3d section; 266, 6th district, 4th section; all containing 40 acres each, more or less. Also, 24, 6th district, 3d section; 165, 6th district, 4th section; all containing 40 acres each. Also, lot No. 46, in the 1st district of Appling county, containing 490 acres, more or less.

Sold as the property of John J Underwood of Hamilton county, Florida, deceased, by order of the Court of Ordinary of Lowndes county, for the benefit of the heirs and creditors of said deceased. Terms cash on day of sale—purchasers to pay for stamps. Administrator furnishing title, otherwise free of expenses.

Persons desiring to see titles will call on S. Linneberger, Door-Keeper House of Representatives. After adjournment of the Legislature the same will be found in the hands of Colonel Joseph F. Toomer, Marshal of the city of Atlanta.

HENRY BRIGHT,
mar30-dtd4s Administrator.

The Daily Constitution.

ATLANTA, GEORGIA:::::::APRIL 6

Local and Business Notices.

NOTICE.—Col. T. M. Acton, is the duly authorized traveling Agent of THE CONSTITUTION, and we commend him to the attention of our friends wherever he may go in behalf of our interest.

ATTENTION WORKING MEN!—The Working-Men's Union, No. 1, of Atlanta, will meet for permanent organization at the City Hall, on Wednesday evening, April 7th, at 7½ o'clock.

All working men in the city are earnestly requested to be present. By order of

JNO. D. CLARKE, President.
JAS. B. COX, Secretary. apr6-d3t

THE greatest curiosity living is Colonel Chaffin, who is now on exhibition over Phillips & Flander's store.

We advise all our friends to visit the Dry Good Establishment of P. H. Snook & Co., on Peachtree street, they have a splendid assortment. We noticed every variety of Dress Goods, and many novel ones. Remember Ladies they are offering best Calicoes for 12½ cent. Certainly a rare inducement. apr4-d1w

"THE LIVE DRUG STORE."—"Epping's Compound Extract Buchu," prepared by Dr. Louis Pierce, is guaranteed the best in the market, to be had at wholesale and retail from

apr4-d1f REDWINE & FOX.

ADMINISTRATOR'S SALE.—A large amount of real estate belonging to the estate of John J. Underwood, of Florida, will be offered for sale at the City Hall, this morning.

FIVE Cases Sprague American Phillip Allen, and other best Brands American prints to arrive on Monday, April 5th, for 12½ cents per yard. Over Ten Thousand yards ¼ and 4-4 French Percals, at 25 and 30 cents per yard. 500 Alhambra Quilts at 200 each. 500 dozen H. S and Bordered Handkerchiefs, very cheap. Special inducements to the Wholesale trade. P. H. SNOOK & CO.

apr4-d1w

WANTED.—A milch cow with young calf, guaranteed to give three gallons or more of milk per day.

apr4-dtf. REDWINE & FOX.

MAGISTRATE'S ELECTION.—I. H. Smith was elected Justice of the Peace at Stone Mountain, on Saturday, and M. Winningham and Moses White, constables.

$25 REWARD.—I will give the above reward for any reliable information concerning a person that left very suddenly on Thursday last at 5 o'clock in the afternoon, at Dr Roushenburg's Boarding House, Whitehall street, opposite Rich's Dry Good's Store. Said man is five feet five inches high, flat nose, side whiskers, light goatee and mou-tache, sickly looking. Answers to the name of Gross. apr4-d4t

HON. A. D. NUNNALLY.—We were pleased to greet in our sanctum yesterday, Hon. A. D. Nunnally, of Griffin. He is in good health and spirits. He reports "cotton and fertilizers on the brain" in his section. The late frost it is thought, injured vegetation slightly.

JUST received Sattin Stripped, Barèges, (white ground) Sattin stripped Leno Sattin Stripped Challi, (Pearl) Spun Silk Grenadin s, Silk and Mohair Warps, Alapacca, (all colors,) Camel Hair Fringed Parasols and Shawls.

apr4-d1w P. H. SNOOK & CO.

A FREE RIDE.—A car will leave the passenger depot at 6½ o'clock this morning to convey passengers to the great Real Estate Sale at Decatur, by Messrs. Wallace and Fowler. Parties will be returned free of charge by the same train.

LINEN Damask and Huck Towel. 9-4 10-4 and 12-4 Brown and Bleach Sheeting 10-4 all Linen Sheeting, 1 25 per yard. Marsaille and Alhambra Quilts. Pillow Linens and Cottons Bleached and Brown Table Damask. Soft Cambric finest Shirtings. P. H. SNOOK & CO.

apr4-d1w

DEATH OF A VENERABLE MAN.—Simri Rose, the veteran newspaper man of Macon died on Sunday last from Pneumonia. In the 70th year of his age. He had resided in Macon from "time immemorial and his name was as familiar as house-hold words" in that city. He was a bright Mason and Grand Secretary of the Grand Lodge at the time of his death.

FINE French Organdies, Percal Cambrics, Linen Lawn, Percal and Jaconet Robes, Printed Nainsook, Check Nainsook, Swiss.

apr4-d1w P. H. SNOOK & CO.

EMPIRE DRY GOODS STORE—PESSELS & STERN, No. 1 Whitehall Street, Markham's Empire Block, having rented the above place of business recently occupied by Messrs. Swanson & Boykin, we beg to inform the ladies of Atlanta and vicinity that we are opening a very select assortment of Domestic and Foreign Dry Goods. Corsets, Embroidries, Summer Balmorals, Hoop Skirts of the latest styles, Kid Gloves, Notions, etc., and respectfully ask an examination of our stock, before purchasing elsewhere.

apr4-d1w-cha.

FROST.—On Sunday night, this section was visited with a slight frost. It is not apprehended that serious damage was done to the fruit crop however.

TAKE NOTICE—To MERCHANTS AND OTHERS The Tax on Sales for the Quarter ending 31st March, 1869, and receipts of Livery Stables for the month of March, are due this day. Prompt returns is earnestly requested After the 10th inst. executions will be issued against all delinquents.

Clerk's Office, City Council, Atlanta, April 1st, 1869.

apr1st-d1w S. B. LOVE, Clerk.

WE call the attention of Life Insurance Agents, and the public generally, to the meeting advertised to be held at the office of Gen. W. S. Walker, at which subjects of importance, not only to the profession of Life Insurance but to the public generally, will be discussed.

AGENTS make from $200 to $300 per month by selling Sewing Machines for

S. M. TOLIVER & CO.,
mar2-d6w Address them at Franklin, Ky.

NOTICE THIS.—Churches, associations, corporations, theater managers, hotel keepers, railroad agents, traveling and permanent show men, and those desiring to have posters, invitation notices, blanks, tickets, bonds, or cards of any description, printed in the best style, should send in their orders to THE CONSTITUTION office.

AGENTS make from $200 to $300 per month by selling Sewing Machines for

S. M. TOLIVER & CO.,
mar1-d6w Address them at Franklin, Ky.

MOORE'S COMMERCIAL COLLEGE.—B. F. Moore, Esq., the energetic Principal of the above institution, gives thorough practical instruction in Book Keeping, mercantile arithmetic and penmanship. Students are taught individually and not in classes. The College is open day and night, and scholars will be received at any time.

J. GEO. SHARP, JR., is a Watch-maker with twenty-one years experience, and charges reasonable prices for his work, but does it well. All work guaranteed to give satisfaction. Jewelry repaired same as new. mar26-dim

BLANKS.—Sheriff's Deeds, Sheriff's Forthcoming Bonds, Superior Court Subpœnas, Land Notices, for sale at this Office. mar4-d1f

THE COBART PROPERTY.—This valuable property will be offered for sale this morning, at the City Hall, by Col. G. W. Adair. By reference to our advertising columns the character and situation of the property can be seen. Those wishing to invest in real estate, will find this an excellent opportunity to make a paying and profitable investment. It will be one of the largest real estate sales ever made in this city in one day.

AGENTS make from $200 to $300 per month by selling Sewing Machines for

S. M. TOLIVER & CO.,
mar4-d6w Address them at Franklin, Ky.

GEO. SHARP, JR., THE LIVE JEWELRY STORE—Has bought for gold a large assortment of fine Watches, adjusted for Railroad men. These Watches are warranted perfect time keepers, and can only be had in this city at his store.

mar 25-dim

WINSHIP'S IRON WORKS.—The Messrs. Winships at their Iron Works in this city manufacture mill machinery of all kinds, iron and brass castings of every description. Winship and Russel's patent cotton and hay press, Brook's patent revolving cotton Press and Horse Power, Horse Power Threshing Machines, Cane Mills, Plows etc. etc. With skilled workmen they are turning out superior articles, and we commend their Iron Works to the attention of the public.

GEO. SHARP, JR., THE LIVE JEWELRY STORE—Has just received the Largest Stock of fine Watches, Diamonds and Jewelry ever imported to this market, at the most reasonable prices.

mar25-dim

JOSH BILLINGS ON BOOKS.—I luv books; they are handy to hev round a domestic habitation or a business place. There are various kinds ov books, viz: Music books, law books, blank books, etc. Books hev good effects on people. 'Twas only 'tother day I saw a business man writing in a ledger, and as he wrote a most beautiful smile lit up his face; I sed to myself, he's struck ile, and is making the entry. So seein him in sich a good humor, I genily inquired the cause ov the physiogmatical illumination, an' he sed 'twasn't ile exactly, but he felt good whenever he writ in a book manufactured by W. B. HANLEITER, Granite Block, Atlanta, and I believe him.

mar26-d.

ADVERTISE.—The merchant or man of business who enters the vast arena of commercial enterprise, and determines to struggle for success without the aid of the press—the great Archimedean lever—builds his hope castle upon an unsubstantial basis, and will inevitably witness its demolition.

It would seem that the success of those who advertise, and the frequent failures of those who do not, would be sufficient argument for any practical man of the wisdom of the former. The files of THE CONSTITUTION will furnish abundant evidence of the fact that those who advertised liberally and with judgment in its columns, never failed to reap the anticipated reward. To our merchants, then, we would say, be frugal if you will in your expenditures, but look to it that in curtailing your advertisements in THE CONSTITUTION you are not actually diminishing your receipts.

These remarks are alike applicable to those who have a city trade and those whose custom comes from the country, for THE CONSTITUTION circulates in both city and country, and its acknowledged standing gives advertisements in its columns additional weight.

GEO. SHARP, JR., THE LIVE JEWELRY STORE—I have One Hundred Gold and Silver Watches of all grades and prices, from Eight Dollars up to Four Hundred. mar25-dim

A GOOD THING.—The microscope and plates of all the genuine and counterfeit green back and national bills, from one hundred dollars to the twenty-five cent stamp and fractional currency, with full explanation and rules, is a good thing for every business man to have about the house. Messrs. G. A. Eckert and J. J. P. O'Strander are the agents for it's sale in this city, and we commend them to the attention of our merchants.

GEO. SHARP, JR., THE LIVE JEWELRY STORE—Has just received the Largest Stock of fine Jewelry, all gold, ever seen in Atlanta, all at New York prices. He keeps nothing but all gold Jewelry. mar25-dim

Latest Market Reports.

ATLANTA, April 5, 1869.

COTTON—Market quiet at 25½a25¾. Receipts light.

BALTIMORE, April 5.—Cotton quiet. Flour steady. Wheat firm; prime red 2 10 to 2 25. Corn, white and yellow 83 to 86. Oats dull at 60 to 68. Rye dull at 2 50. Provisions unchanged. Virginias, old inscribed 47; 1866 sixes 50 bid.

CINCINNATI, April 5.—Mess pork held at 31 00a31 50. Bacon held at 13¾ for shoulders; clear sides 16¾. Lard 18.

LOUISVILLE, April 5.—Mess pork 30 25. Lard 18½. Bacon shoulders 13¾; clear sides 17¼. Whisky 92.

SAVANNAH, April 5.—Cotton quiet but steady; middlings 27¾; sales 450 bales; receipts 970 bales.

AUGUSTA, April 5.—Cotton market dull; sales 200; receipts 117; middlings 27.

NEW ORLEANS, April 5.—Cotton dull and lower; middlings 28¾; sales 1,900 bales; receipts 2,923; exports 2,509. Gold 1 32. Sterling 41½a41¾; commercial 40¼a40¾. New York sight ¾a½ premium. Flour, upward tendency; superfine 5 37½ double extra 6 25; treble extra 6 60a7 75. Corn firm—white 76a77. Oats firm at 70. Bran 1 15. Hay firm. Bacon dull and lower; retailing 14-17¼-17½. Lard dull; tierce 18¼a18¾; keg 20¼. Sugar firmer—common 11¾; prime 14. Molasses quiet—prime 70.

NEW YORK, April 4.—Cotton dull, shade lower; sales 14,000 at 28¾a28¾; flour dull state superfine 5 70a6 05; common to fair extra southern 6 45a6 46. Wheat declining—shippers holding off. Corn closed drooping. Pork heavy at 12¾a37½. Lard lower; kettle at 18½a18¾. Whisky lower, 92 bid. Rice dull, unchanged. Sugar drooping. Coffee excited; ¼ higher. Turpentine 51a51¾. Rosin 2 45a2 48. Freights dull. Governments weak at 62a19; Southern dull but steady; money strengthened and increased demand urgent at ½ gold, commission. Sterling premium at 8½a 8¾. Gold 1 31¾. Sterling advanced closing active and and buoyant.

ST. LOUIS, April 4.—Whisky at 88. Pork nominal at 31 00a32 00. Cotton extra heavy. Bacon heavy; shoulders 13½; clear sides 17. Lard dull at 17½a18.

LIVERPOOL, April 4.—Cotton dull on the spot at 12¼; afloat 12; Orleans ½; sales 8,000 bales.

WILMINGTON, April 4.—Spirits Turpentine quiet at 46a61½. Rosin firm at 1 90a 1 95. Crude turpentine at 1 65a2 80. Tar lower 2 60a265.—2 60a9 65. Cotton dull.

CHARLESTON, April 4.—Cotton dull; sales 3,00 bales; middlings 27¾; receipts 641; exports to Great Britain 2,777; coastwise 867 bales.

MARRIED,

At the United States Hotel, Atlanta, Ga., by the Rev. Mr. Porter, Mr. RICHARD J. REESE, of Louisville, Ky., to JENNIE L. GILBERT, daughter of J. V. Gilbert, Esq., of Memphis, Tenn.

Memphis and Louisville papers please copy.

Special Notices.

☞ A MEETING OF OFFICERS AND Agents of Life Insurance Companies will be held at the Office of the Atlas Life Insurance Company in the Lawshe Building, for the purpose of considering questions of importance on Life Insurance, at 3½ P. M., on Saturday the 10th inst. Officers and Agents of Life Insurance Companies, and the public generally are invited to attend.

W. S. WALKER,
J. W. MAGILL, } Com.
RUSSEL SMITH,

apr6-d5t

☞ ENGLISH FEMALE BITTERS cures all females. E. F. B. cures all female irregularities. It arouses old and young, and imparts life and buoyancy to all. E F. B. merits public esteem and confidence. The great female blessing is E. F. B. For sale by

aprill-dawim REDWINE & FOX.

☞ GEORGIA STATE LOTTERY. for the benefit of the Masonic Orphans' Home Combination Class No. 163.—The following were the drawn numbers April 6th, 1869:

13-52-11-56-29-3-15-10-65-41-1-73

apr6-d1t HOWARD & CO., Managers.

☞ WHENEVER YOU NEED A PILL try one of Droomgoole & Co.'s Liver Pills, and you will have no other. If bilious, use Droomgoole & Co.'s Liver Pill. For sale by

aprill-dawim REDWINE & FOX.

☞ TALLEY & SISSON, AT W. W. Chapman's on Whitehall street, have just opened an extensive Stock of Spring Dry Goods. They desire to call especial attention to their GREAT VARIETY of fine Spring and Summer Dress Goods, and White Goods, which they have made a specialty for this season They keep Thompson's "Glove-Fitting" Corset, genuine Alexandre's Kid Gloves, best English Hosiery, etc., etc.

mar30-d1w

☞ PHYSICIANS' AND EDITORS' wives use E F B. E. F. B. cures ugly old chronic cases. The great female regulator, E. F. B. Hundreds of letters from all parts of the country speak of the wonderful efficacy of E. F. B. in all female complaints. For sale by

aprill-dawim REDWINE & FOX.

☞ LADIES, DO NOT FAIL TO SEE and secure the Eugenie, or Ladies Companion, a Periodical Bandage, Exclusively for Ladies.

It is Neat, Simple, Comfortable, Economomical, Pleasant, Convenient, and cannot be displaced.

Lady Agents wanted in every City, Town, Village and County in the State. Liberal Commissions paid.

Apply to Branch Office of the Eugenie Manufacturing Company, or

W. A. LANSDELL, Druggist,
mar17d1f Atlanta, Ga.

☞ PAIN AND DIFFICULTY IN urinating—Dromgoole & Co.'s Buchu. For lost manhood, use Dromgoole & Co.'s Buchu. Frequent inclination to urinate, use Droomgoole & Co.'s Buchu. For kidneys and bladder, use Dromgoole & Co.'s Buchu. For sale by

aprill-dawim REDWINE & FOX.

☞ THE LARGEST HAT EMPORIUM in Atlanta.—The undersigned begs leave to inform the citizens of this place and vicinity that he is now receiving a spring stock of all the latest styles, and which is one of the largest stocks of hats ever before brought to Atlanta market, all of which he is offering for sale at prices that defy all competition in the Capitol city.

To COUNTRY MERCHANTS and others I would say to call and examine my stock before purchasing elsewhere. as I feel confident that I can sell on terms to suit all parties. Try me and see for yourselves. J. C. HOLBROOK,

No 11 Peachtree street, Atlanta, Ga.

mar16-dim

☞ DROMGOOLE'S & CO.'S BUCHU restores early decay. For weak back, use Dromgoole & Co.'s Buchu. Droomgoole & Co.'s Buchu is the best and cheapest. Physicians prefer Dromgoole & Co.'s Buchu. For sale by

aprill-dawim REDWINE & FOX.

READ, O WOMAN!—As health is the greatest blessing on earth, so is disease the greatest curse. The first wish of the heart, therefore, in a temporal view, should be health. Nor is this all. As disease renders us unfit to perform the various duties appropriate to our station in life, there is a moral obligation resting upon us to preserve our physical integrity, by using the means at hand for repelling disease.

Now there is nothing so destructive to health in females as a continued *suppression of the menses* It is a condition which makes a woman useless to herself and a burden to her friends. Dr. J. Bradfield's *Female Regulator, Woman's best Friend*, is the only certain cure. Lose not a moment in embracing the remedy. feb14-tf

☞ DROMGOOLE'S & CO.'S LIVER Pills for the liver. For constipation one of Dromgoole & Co.'s Liver Pills. Droomgoole & Co.'s Liver Pills cure sick headache. For sale by

aprill-dawim REDWINE & FOX.

PREPARE IN TIME

FOR SAVING

YOUR SMALL GRAIN!

I HAVE A LARGE

AND

INCREASING STOCK OF

Horse Powers,

Threshers,

Fan Mills,

Grain Cradles,

THRESHERS and CLEANERS

COMBINED.

WALTER WOOD'S

SELF-RAKE REAPERS.

RAKES, FORKS, ETC.

P. W. J. ECHOLS,
Agricultural Warehouse and Seed Store,
mar21-d3m Broad Str et, by the Bridge.

MOORE'S

Atlanta Commercial College

Peachtree Street, Opposite Walton.

Thorough Practical Instruction in

BOOK-KEEPING!

Mercantile Arithmetic,

PENMANSHIP!

Students can enter at any time. No teaching done in classes. Open day and night.

For terms apply at the College

apr4-d10d sat —— B. F MOORE, Principal.

RAILROAD CONVENTION.

TRANSPORTATION OFFICE,
ATLANTA, GA., April 2, 1869.

A CONVENTION of Railroad officers and friends of internal improvement generally, and of Cartersville and Van Wert Railroad particularly will be held at Cartersville, on 8th inst. All interested and who wish to attend will be carried free.

E. B. WALKER.

apr4-w&d1th.

THE

GREAT SOUTHERN

PASSENGER AND MAIL

ROUTE!

VIA

ATLANTA AND AUGUSTA!

TO Charleston, Columbia, Charlotte, Raleigh, Wilmington, Weldon, Richmond, Washington, Baltimore, Philadelphia and New York.

CONNECTIONS by THIS LINE are most certain and sure at all seasons.

THE EATING HOUSES

On this Line have been thoroughly overhauled and refitted. Ample time is given for Meals, and at regular hours.

CONDUCTORS on this Line are affable and courteous to passengers.

NO CHANGE OF CARS

BETWEEN

West Point, Ga., & Wilmington, N.C.

Quick Time and Sure Connections

VIA GEORGIA RAILROAD.

Passengers can purchase **Through Tickets** and have their **Baggage Checked** through from

New Orleans, Mobile, Montgomery, Columbus, and Atlanta,

TO

Richmond, Baltimore, Washington, Philadelphia, and New York.

BY

Four Different Routes, via Augusta, Kingsville, and Wilmington; via Columbia, Charlotte and Raleigh; via Columbia, Danville and Richmond; via Atlanta, Augusta, Wilmington and Bay Line.

FARE AS LOW BY AUGUSTA

AS ANY OTHER ROUTE.

Pullman's Palace Sleeping Cars

ON

All Night Trains Leaving Atlanta

BY THIS ROUTE.

Passengers wishing to go North by Sea will find a

Splendid Line of Steamships

From Charleston, S. C., to Baltimore, Philadelphia, Boston and New York.

THE CHARLESTON STEAMSHIPS

Offer every inducement to Passengers, with Tables supplied with every luxury the Northern and Charleston Markets can afford, and for Safety, Speed and Comfort are

UNRIVALLED ON THE COAST.

Through Tickets on Sale at

Montgomery, West Point & Atlanta

TO

NEW YORK VIA CHARLESTON STEAMSHIPS

J. A. ROBERT,

General Ticket Agent, Georgia Railroad.

aprill-d3m

FRANK ARNOLD, JAS. R. DuBOSE.

Arnold & DuBose,

Wholesale & Retail Grocers,

—AND—

GENERAL COMMISSION MERCHANTS,

WASHINGTON, GEORGIA.

SOLICIT Consignments of Corn, Oats, Flour, Bacon, Pork and Lard. The firm will give their personal attention to the sale of all Goods Consigned to them.

REFERENCES:

Moore, Wakefield & Co., New York; O'Bannon & Rashaw, Louisville, Ky; Cherry, Combs & Anderson, Chattanooga, Tenn; Glenn, Wright & Carr, Atlanta, Ga; Geo W. Williams & Co. Charleston S C.; Wm. H. Stack & Co., Savannah Ga; Geo's. Toombs and DuBose, Washington, Ga Roberts, Morris & Shivers, Augusta, Ga.

mar27-d1m

CORN, FLOUR, MEATS, LARD, &c., in Large Supply to dealers, very low.

J. J. WILLIAMS CO.,
At Warehouse of Glenn, Wright & Carr,
mar30-d2w Atlanta, Ga.

Important to Cotton Planters.

Two Pounds of Lint Cotton Produced by the Application of

1 LB. CHESAPEAKE GUANO.

READ the certificates:

MONROE CO., GA., Dec. 25, 1868.

GENTLEMEN—In reply to your inquiry, I take pleasure in saying my experience with the Chesapeake Phosphate I bought of you last Spring, has been very favorable. I used two hundred pounds upon three fourths of an acre, third years' new ground, applying it in the drill, rows three feet apart, sixteen inches in the drill, on which I had five thousand seven hundred stalks of Cotton. From this I gathered eighteen hundred and twenty-four pounds of Cotton. The last of August the worms committed great ravages in it—destroying all of the late crop. Had it not been for the worm, I should have made at least one-third more on the land. I can cheerfully recommend it to planters as a fertiliser for cotton.

Respectfully, LEROY HOLT.

JONESBORO, Clayton Co, Ga., Oct. 28, 1868.

Mr. A. F Stagg, Atlanta:

DEAR SIR—I am glad to report that the Chesapeake Guano bought of you last spring, has given entire satisfaction in this community; indeed the use of it has resulted much more profitably to planters than the use of any other fertilizers that have been used here. I applied it to lands that had been worn out for many years, 250 lbs. on 2½ acres; and some of my neighbors believe I will pick 1,200 lbs seed cotton from this plat of land. Say 40 lbs. Chesapeake Guano has produce 1,000 lbs. seed cotton. I take great pleasure in recommending the Chesapeake Guano to others.

E. H. ELLIOT.

100 TONS Chesapeake Guano for sale for, cash, or on time, by A. K. SEAGO, General Agent.

TIME sales on Carries Raw Bone Phosphate. Apply for pamphlet price to

A. K. SEAGO, Agent.

FOR GEORGIA.

In store and to arrive:

1000 BARRELS and Bags Flour, all grades,
200 Bales best Kentucky Timothy Hay.
2000 Bags White and Yellow Corn,
30,000 lbs best Western Meat, of our own smoking; Hams, Shoulders and Sides, very superior article.
600 Bushels Meal at 95c to $1 per bushel, sacked.
1000 lbs. Dry Hides.
10 C Flour Sacks, handsomely branded.
10,000 Burlap Bags, new and second handed.
100 Bags Rio Coffee.
50 Bbls and Hhds. Sugar.
100 Boxes Soap, Candles, Soda, Cheese.
10 Bbls. and Hhds. Molasses,
BRAN, SHORTS, OFFAL.
60 Tons Ship Stuff or offal, for sale.

wholesale or retail. Apply to A. K. SEAGO,
apr3-tf Wholesale Grocer.

L. H. BRYANT,

AUCTIONEER, REAL ESTATE

—AND—

Produce Dealer,

Macon, Georgia.

mar18-dim

Real Estate, Purchasing and General Agency,

BY J. NORCROSS.

Gov. Brown's Building, Atlanta.

PARTIES seeking investments in Real Estate, in Atlanta and vicinity, need an agent of experience to advise with. My long residence in this section enables me to act for such greatly to their benefit. Charges reasonable. Those having property for sale may find purchasers by calling on me. Other matters of business attended to.

J. NORCROSS.

MEADOR & BROS.,

Tobacco Commission Merchants,

—AND—

MANUFACTURERS OF CIGARS!

WHITEHALL STREET, ATLANTA, GEORGIA.

Various brands, styles and qualities of

Chewing and Smoking Tobaccoes,

—ALL AT—

MANUFACTURERS' PRICES!

We Make Cigars of the Best Material, and Guarantee the Smoking Qualities and Workmanship as

GOOD AS ANY MADE IN THE UNITED STATES!

SOLE AGENTS FOR

E. T. PILKENTON'S BRANDS OF CHEWING AND SMOKING TOBACCO.

Fruits and Flowers, Commonwealth, &c.

march 13-d3m.

M. C. & J. F. KISER,

Dry Goods at Wholesale and Retail.

WE ARE NOW RECEIVING

ONE of the Largest and Best Selected Stocks ever brought to this market.

PRINTS, of every description. No end to FANCY DRY GOODS. LADIES DRESS GOODS, SOLID ALPACAS, all shades, Striped and Checked ALPACA LUSTRES, JAPANESE LOTHS, and LENOS, Spring CHENE POPLINS, STRIPED GRENADINES A full line of Figured MUSLINS and WHITE GOODS. OSNABURGS, SHEETINGS and SHIRTINGS, in Huge Quantities HATS, CAPS, and STRAW GOODS, of latest styles. CLOTHING for all, both Great and Small.

Our supply of YANKEE NOTIONS is inexhaustible.

Boots and Shoes for the Million!

All these and thousands of other things, we are now receiving, direct from **New York.**

LATEST STYLES AND PATTERNS!

We invite every one to call and examine our Stock. Our prices are

MODERATE, and SUITED to the TIMES!

Besides, you will receive

FAIR AND HONEST DEALING.

We are prepared to do a "JOBBING TRADE," that will greatly benefit all Country Merchants who deal with us. Be sure that you call on

M. C. & J. F. KISER,

OLD STAND TALLEY & BROWN, WHITEHALL STREET,

feb21-d3m ATLANTA, GA.

THOMPSON'S

OPERA HOUSE EXCHANGE.

Entrance on Forsyth St

RESTAURANT

—AND—

BILLIARD ROOMS!

Open for the Accommodation of Guests at ALL HOURS.

Wines and Liquors!

Of the very best qualities, served at the table only.

PRIVATE DINING ROOMS,

For the accommodation of small parties and

Regular Boarders!

—ON THE—

LUNCH COUNTER,

A good but cheap meal can always be found.

feb26-d

THOMPSON'S

LADIES' AND GENTS'

CAFE!

KIMBALL'S OPERA HOUSE,

Open for the accommodation of guests from

6 in the Morning Until 12 at Night!

Suppers, Parties,

—AND—

PRIVATE FAMILIES

Supplied with

Plain or Ornamented Dishes

Of all kinds.

—ALSO—

SOUPS, CREAMS,

Confectionery,

Brandies, Wines, Ales, &c.

Special Inducements Offered to Regular Patrons!

The appointments of this Establishment equal to any in New York or elsewhere.

S

NOTHING better promotes amiability of disposition than a neat, well fitting Boot or Shoe.

H

Nothing better promotes health than a good thick, substantial Boot or Shoe.

O

No better investment can be made as regards the purse than in buying GOOD Boots and Shoes.

E

If you are WISE and would have HEALTH and WEALTH, you will buy your Boots and Shoes of I. T. BANKS, in Rawson's Building, corner Whitehall and Hunter streets.

S

He also has SOLE and UPPER LEATHER, CALF SKINS, and SHOEMAKER'S TOOLS.

mar-hll—

Georgia Hoop Skirt MANUFACTORY,

Whitehall street, - - - Atlanta, Ga.

WM. TITLEBAUM would respectfully inform the citizens of Atlanta and vicinity, that he will make to order and keeps constantly on hand, all styles of Hoop Skirts, especially the new fashioned PANIER HOOP of the best material and at prices that will give satisfaction. He also keeps the best selected stock of French, American and German CORSETS ever kept in this market. A full line of Ladies' Ready Made White Goods, Fancy Goods, Notions, Hosiery, Gloves, &c. Also, Millinery Goods. Superintended by Miss CODY. Call and examine.

☞ Sales Ladies will be in attendance to wait on lady customers dec20-d1y

THE CONSTITUTION,

BY W. A. HEMPHILL & CO.,

ATLANTA, GA.,

HAVING the largest bona fide circulation of any paper published at this point, renders it the

BEST ADVERTISING MEDIUM

through which men can bring their names and business before the public.

Terms Liberal:

Daily, per annum	$10 00
" six months	5 00
Weekly, per annum	3 00
" six months	1 50

We are also prepared to contract for

JOB PRINTING

of every description.

☞ Send your orders to us and we will guarantee satisfaction.

L. H. BRADFIELD'S COLUMN.

DR. J. BRADFIELD'S

FEMALE REGULATOR,

Woman's Best Friend

THIS valuable Medicine is prepared for WOMEN exclusively, and to be used by WOMEN only. It is adapted especially to those cases where the WOMB is disordered, and will cure any irregularity in the "menses," except in such cases as require a surgical operation. As these last are very rare, the FEMALE REGULATOR is of almost universal application. In a sudden check of the "monthly courses" from COLD, trouble of mind or like cause, it acts like a charm, by RESTORING THE DISCHARGE IN EVERY INSTANCE, thus relieving the fever, headache, pain in the small of the back and "lower stomach," flushes of heat about the face, chilly sensations, burning of the eyelids and general restlessness. Taken in time all these symptoms pass away immediately, without injury to the constitution. Frequently, however, the proper remedy is not applied in time, the disease becomes chronic, and the foundation laid for numberless evils to the constitution of the woman. The next "turn" comes around and there is no "show," or perhaps the "whites" will appear. There will be some uneasiness about the womb, but very little or none of the natural fluid escaping. The complexion becomes sallow, bowels swollen, a sort of greenish caste about the face, constant dull aching pains in the head, weight in the lower stomach and back, with or without whites, palpitations of the heart, pallor, exhaustion, indigestion, weariness, languor, aching across the loins, loss of appetite, pain in left breast, tightness across the chest, cough and giddiness. If still allowed to go on, "green sickness" will be fully developed—the headache becomes severe, with loss of memory, diminishing sensibility, SICK STOMACH, dyspepsia no relish for food, loss of flesh, increased fluttering of the heart, SWELLING OF THE FEET, legs and body and occasional spitting of blood. The slightest effort causes HURRIED BREATHING, almost SUFFOCATION. The skin is flabby and a "doughy feel." This is a sad picture, but it is the condition of thousands of women between the ages of 15 and 45, who are brought to the verge of the grave by ignorance or neglect to take the proper remedy To all who are afflicted with any of the symptoms above mentioned, in connection with an irregularity of the "monthly sickness," we earnestly say TAKE DR. J. BRADFIELD'S FEMALE REGULATOR. A few ounces taken, you will at once experience its benefits, and with a little patience you will be fully restored to health.

This remedy has been extensively used for upwards of twenty years by many of the most experienced and successful Physicians of Georgia.

We repeat, that Dr. J. BRADFIELD'S FEMALE REGULATOR is prepared for WOMEN and to be used by Women only.

A trial is all we ask.

Prepared and sold in any quantity, by

L. H. BRADFIELD,
WHOLESALE DRUGGIST,
Atlanta, Georgia.

Price, $1.50 per Bottle.

☞ Sold by Druggists generally.

ATLANTA, Ga., December 29th, 1868.

DR. J. BRADFIELD—Dear Sir: I take pleasure in stating that some time previous to the late war, I used, with the utmost success, on a servant girl, your FEMALE REGULATOR, prepared then at Bradfield's Drug Store, West Point Ga She had been suffering severely from suppressed menstruation, and this Medicine soon restored her to health She is, to-day, living in Atlanta, sound and well

I will state, further, that I know of its being used, with equal success, on a servant girl of my brother-in law, Professor Rutherford, of Athens, Ga. This woman had, I think, been diseased for six years. She was a house servant, and seemed cured, up to the time of "freedom." I do not hesitate to indorse your preparation for the purposes for which you recommend it.

Yours truly, JNO. C WHITNER.

STATE OF GEORGIA, TROUP COUNTY.

This is to certify that I have examined the recipe of Dr. Joseph Bradfield, of this county, and as a medical man, pronounce it to be a combination of Medicines of great merit in the treatment of all the diseases of females for which he recommends it. WM. P. BEASLEY, M. D.

This December 21st, 1868.

MOUNTVILLE, 1868.

DR. J. BRADFIELD—Dear Sir: I have much pleasure in saying I have witnessed the most decided and happy effects of your Female Regulator in this neighborhood. WM. H. FINCHER.

MOUNTVILLE, 1868.

Dr. J. BRADFIELD—Dear Sir: I have repeatedly used, in my family, your Female Regulator, and have, in every case, met with complete success. G. L. DAVIS.

☞ I also prepare, and have for sale, a YEAST POWDER, equal to the best, and for much less price

☞ I also prepare a LIQUID BLUING, now in use by many of the best house keepers in the city, and pronounced by them to be very superior.

L. H. BRADFIELD,
Druggist, Atlanta, Ga.
Sole Agent for Geo. M. Hay's

Sure Cure for Intemperance.

feb18-codly

DR. O. S. PROPHITT'S

Family Medicines,

CONSISTING OF HIS CELEBRATED

LIVER MEDICINE,

Anodine Pain Kill It,

ANTI-BILIOUS PILLS,

AGUE PILLS,

—AND—

Dysentery Cordial, Female Tonic,

—AND—

PURIFYING PILLS.

THE excellent Remedies of O. S. Prophitt M. D., need no recommendation—their well known power in removing the diseases peculiar to our Southern climate having already established for them an enviable reputation in Georgia and the adjoining States. As the majority of persons living in the South are predisposed to disease of the Liver, it is granted by all intelligent physicians that most of the pains and aches of our people are due to organic or functional derangement of that important organ. Prophitt's Liver Medicine and Anti-Bilious Pills strike directly at the root of the evil. They cure the Liver which, in nine cases out of ten, is at the bottom of the Coughs, Dyspepsia, Colic, Sick Headache, Rheumatism, Constipation, Menstrual Obstructions, etc., so common among our people. Earache, Toothache, Acute Rheumatism, Neuralgia and and bodily pains of every kind flee before

Prophitt's Pain Kill It

like chaff before the wind.

If you have Indigestion or Dyspepsia in any form, or any other Chronic Diseases, use

Prophitt's Liver Medicine,

It is safe and reliable; pure Vegetable, and a liquid ready for use at any and all times. Price, $2 a bottle—33⅓ per cent. discount by the dozen bottles or more.

If you get Snake bit, use

PROPHITT'S PAIN KILL IT,

internal and external. If you have a fresh wound of any sort, use the PAIN KILL IT. If you get dog bit, apply the PAIN KILL IT.

DR. O. S. PROPHITT'S

Anti-Bilious Vegetable Pills,

Purgative and Febrifuge,

May be relied upon as a safe and efficient cathartic in all Febrile and Acute Diseases of all kinds.

DR. O. S. PROPHITT'S

VEGETABLE AGUE PILLS,

A safe and certain remedy for Ague and Fever, Chills and Fever, and all kinds of Periodical Diseases, and is safe and reliable for all to take at any time.

DR. PROPHITT'S

COMPOUND DYSCOTERY CORDIAL,

A safe and genuine remedy for all kinds of Bowel Diseases, Dysentery, Diarrhœa, Bloody Flux, &c. It may be given to all sizes, ages and sexes, and at all times, with perfect safety, where there is anything of that class indicated.

FEMALE TONIC,

—AND—

PURIFYING PILLS.

The Purifying Pills and Female Tonic are associated together as a full preparation, as you see in the Bills. The Tonic is given to perfect satisfaction in my practice for the last twenty years, in all cases that they are recommended for. The Pills may be taken in connection with the Liver Medicine, or without the Tonic, when there is any indication of them, such as Shortness of Breath, Swelling of the Feet or Face, or a Pale, Weak state of the Blood, or a Flabby state of the Muscles, as generally follow Fever, and Chills and Fever.

All of the above Medicines sold by Druggists and Merchants generally throughout the South-West. Sold by W. F. Lansdell, Redwine & Fox, Curtis & Floyd, Pemberton, Wilson, Taylor & Co. Atlanta, Ga.

Office.

Prepared only by DR. O. S. PROPHITT,
Covington, Ga

All the above remedies for sale by

L. H. BRADFIELD,
WHOLESALE AGENTS,

The Daily Constitutionalist.

ATLANTA, GEORGIA :::::::: APRIL 5

Washington News.

From the special correspondence of the Baltimore Gazette we glean the following items of interest from Washington:

The Radicals in Congress are much puzzled, according to the showing of their newspapers, as to the animus of Senator Sprague's erratic course (so-called.) "What does it mean?" is in everybody's mouth. Grave Senators cannot be brought to think that the man *can* be actuated by disinterested and honest motives. Who is in these degenerate days? This is the universal exclamation. Consequently, at every turn is heard speculations as to Sprague's ulterior object. "He has some splendid speculation in view," says one. "He aims to make his father-in-law the next President," says another. Now I *know*, and, therefore, say nothing of the gentleman's financial, manufacturing or commercial intentions, but it is in my power to assure all concerned (from very recent and trustworthy information) that if there be one thing more than another that the Rhode Island Senator strenuously endeavors to steer clear of it, is the giving of the slightest cause for the imputation that he is under the leading strings of Judge Chase. He even carries this whim to a ridiculous extent. It is more than suspected that but for the known sentiments of the Chief Justice, and the fear of invidious insinuations by his tyrants, he would have cut loose from them on the occasion of the impeachment trial.

A solution reasonable and indeed irresistible of the Senator's recent shoot is ready at hand, and more creditable to him, and indeed to the age in which we live. In the very nature of things such a gang of conspirators against the peace of the country and its strong box, at the conclave now calling itself—a Senate of the United States, must, in prosecuting its machinations, at last reach a point where the less hardened in iniquity must needs recoil from taking another step. Such was evidently the status of Mr. Sprague when he determined, come weal or woe, to break loose from the shackles of his slavery. It was high time, when, as he says, he knew of cases in which "legislators" were offered bribes as high as a hundred thousand dollars for a single vote, the bribers still walking the streets of the metropolis unmolested.

I am encouraged to think that no more "reconstruction" will take place this session. Bad as it is, military rule for the States of Virginia, Mississippi and Texas will be far preferable to State organizations after the manner of Arkansas. Georgia may possibly, if there be an early adjournment, escape further cruelty. The anomalous condition of Virginia is truly deplorable. Texas has managed her affairs more prudently, by permitting things to take their course without attempting useless importunities and degrading and unheeded concessions. In a very little time there must be a reaction of public sentiment at the North. Habitually skeptical of Radical purposes in the direction of right, as I am, yet it is evident that leaders begin to apprehend trouble among their constituents in respect to the unsettled condition of the country.

I learn, further, that the Democratic members of Congress are in fine spirits and full of jokes at their little Falstaffian foray upon the Anti-Repealers under the lead of the modern Falsaff himself. It is the joke of the season. They meditate, I learn, another admirable temporary partnership, by which *they hope to ward off all further Reconstruction legislation.* Still better, it may turn out that the manner in which Radical votes at the South are being manufactured by Congressional special pardons will shortly experience a small impediment through the lack of a two-thirds vote in the House, and that thereby a general bill, with decent provisions may become a matter of necessity!

The proposition of Senator Kellogg to divide out the offices fairly among the several States is in harmony with the expressed purpose of Secretary Fish, but when President Grant was approached on the same subject, he denounced the idea, and declared that so far as he was concerned he would take every officer of his administration from Marblehead, in Massachusetts, if necessary to secure faithful and efficient officers. He had no patience, he said, with the notion of dividing out offices to the States, as if they were so much plunder to be distributed. The public service alone should be consulted and not localities.

When Dr. Sharp, the present United States Marshal, left Richmond, Va., where he had been enjoying the comfortable position of city postmaster, he notified Van Winkle, the United States Marshal for Virginia, that in a few days his (Van Winkle's) office would be required for a protege of his (Sharp's), who was then loafing about Richmond. Chief Justice Chase, Judge Underwood and others protested against the change, but all in vain. Dr. Sharp was *brother-in-law to the President*, and Van Winkle is removed.

From the special Washington correspondence of the Louisville Courier-Journal we cull the following:

The nomination of James Wadsworth for United States Marshal of New York causes the bitterest denunciation among New York Republicans. He was, however, the principal contributor to purchase for Grant the famous painting of "Farragut before the Mast."

Gov. Dunn, colored, of Louisiana, was among the visitors to the White House today. He remarked to the President that Sheridan had not been sent to New Orleans Grant said he regretted it, but Sheridan wanted a larger command.

☞ The rapidity with which the PLANTATION BITTERS have become a household necessity throughout the civilized nations, is without a parallel in the history of the world. Over five million bottles were sold in twelve months, and the demand is daily increasing. Rich and poor, young and old ladies, physicians and clergymen, find that it revives drooping spirits, lends strength to the system, vigor to the mind, and is exhausted nature's great restorer. It is compounded of the choicest roots and herbs, the celebrated Calisaya or Peruvian Bark, etc., all preseved in pure St Croix Rum. It is sold by all respectable dealers in every town, parish, village and hamlet through North and South America, Europe, and all the Islands of the Ocean.

MAGNOLIA WATER.—Superior to the best imported German Cologne, and sold at half the price. mar31-d&w1w

"Life of the flesh is in the blood."

ROSADALIS.

THE GREAT RENOVATOR AND Blood Purifier, For Sale by All Druggists.

FOR TESTIMONIALS SEE ROSADALIS ALMANAC FOR THIS YEAR. DR. J. J. LAWRENCE & CO., PROPRIETORS 61 Exchange Place, BALTIMORE, MD.

ROSADALIS.

"Life of the flesh is in the blood." march28-deodly.

NOTICE.

THE undersigned gives notice that he has been appointed Inspector of Fertilizers for Fulton county. The act establishing this office makes it a misdemeanor, punishable with fine and imprisonment, for any dealer to "sell any fertilizer within this State without its having been so inspected." Orders for inspection or analysis, left at the Drug Store of W. A. Lansdell, Whitehall street, will meet prompt attention.

march17-dlaw3m. R. J. MASSEY.

Northern District of Georgia.

THE undersigned hereby gives notice of his appointment as Assignee of estate of J. C. Wood, of Floyd county, Georgia, within said District, who has been adjudged a bankrupt upon his own petition, by the District Court of said District. Rome, Ga., march 25, 1869.

march27-d1sw6w. WM. B. HILL, Assignee.

DARBY'S

Prophylactic Fluid!

A CHALLENGE TO THE WORLD!

WE challenge the world to produce a better or a stronger recommendation for any article for any purpose than the following:

NOVEMBER 1st, 1868.

We very cheerfully unite our testimony in favor of the great merits of the valuable disinfectant manufactured by PROF DARBY, and known as **Darby's Prophylactic Fluid**. From the reputation of Prof. Darby as a scientific gentleman, from our own knowledge of this preparation, and from the general esteem in which it is held wherever known, we have no hesitation in recommending it as one of the most valuable household articles with which we are acquainted.

Rev. H. N. McTyeire, D. D., Nashville, Tenn., Bishop M. E. Church, South.
Rev. A. A. Lipscomb, D. D., Athens, Ga., Chancellor University of Georgia.
Rev. Richard Fuller, D. D., Baltimore, Md., Pastor Baptist Church.
Pres. P. A. Chadbourne, Madison, Wis., Pres. Univ. of Wisconsin.
Joseph Le Conte, M. D., Columbia, S. C., Prof. Chem. and Geol., Univ. of S. C.
Rev. Thos. O. Summers, D. D. Nashville Tenn., Book Ed. Soc. Meth. Pub House.
R. T. Brumby, Marietta, Ga., For. Prof. Chem. Univ. Ala. & S. C.
Rev. J. M. Bonnell, Macon, Ga., President of Wes. Fem. College.
Rev. W. C. Bass, Macon, Ga., Prof. Nat. Sciences, Wes. Fem. Col.
Hon. Thomas H. Watts, Montgomery, Ala., Ex-Governor State of Ala.
Rev. I. T. Tichenor, Montgomery, Ala., Pastor First Baptist Church.
B. B. Davis, Esq., Montgomery, Ala., Merchant.
Rev. Luther M. Smith, D. D., Oxford, Ga., President Emory College.
Rev. A. G. Stacy, Charlotte, N. C., Pres. Meck. Female College.
Rev. George F. Pierce, D. D., Sparta, Ga., Bishop M. E. Church, South.
Hon. Alex. H. Stephens, Crawfordsville, Ga.
Rev. C. D. Elliott, D. D., Nashville, Tenn., Pres. Nash. Female Academy.
Rev. G. W. F. Price, Tuskegee, Ala., Pres. Tus. Female College.
Rev. J. Hamilton, D. D., Mobile, Ala., Pas. Frank. St. M. E. Church, South.
Rev. A. T. Mann, D. D., Memphis, Tenn., Pastor M. E. Church, South.
Gen. James H. Clanton, Montgomery, Ala., Chair. Dem. State Ex. Com.
Rev. Geo. H. W. Petrie, D. D., Montgomery, Ala., Pastor Pres. Church.
Rev. A. J. Battle, Marion, Ala. Pres. Judson Female College.
Rev. P. P. Neeley, D.D, Mobile, Ala., Pas. St. Francis St. M. E. Ch., South.
Rev. H. H. Montgomery, Sharon, Miss., Minister M. E. Church, South.
W. S. Wyman, Tuscaloosa, Ala., Prof. in the Univ. of Ala.
Rev. R. K. Hargrove, Franklin Tenn. Pres. Frank. Female College.
Rev. E. H. Myers, D. D., Macon, Ga., Ed. South. Chris. Advocate.
J. W. Burke, Macon, Ga., Book Merchant and Editor.
Rev. Joseph S. Key, D.D, Macon, Ga., Pastor M. E. Church, South.
Rev. W. M. Wightman, D.D., Charleston, S. C., Bishop M. E. Church, South.
Rev. James F. Dowdell, Auburn Ala., Pres. E. A. Male College.
Messrs. R. M. Smith & Co, Athens, Ga., Druggists.
Howell Cobb, Jr, Athens, Ga., Lawyer.
Wm. King Jones, M. D, Athens, Ga., Physician.
Rev. Charles F. Deems, D.D, N. Y. City, Pas. Church of the Strangers.
Rev. A. M. Shipp, D. D, Spartenburg, S. C., President Wofford College.
Rev. James O. Andrew, D.D, Summerfield, Ala., Senior Bishop M. E. Ch., South.
Rev. John W. Rush, Marion, Ala., Pastor M. E. Church, South.
Hon. Henry W. Hilliard, Augusta, Ga., Lawyer Ex. U. S. Min. to Belgium.
Rev. Lovick Pierce, D. D, Columbus, Ga., Minister M. E. Church, South.
Hon. A. J. Walker, Ex-Chief Justice Sup. Court, Ala.
Rev. Basil Manley, D.D, Greenville S. C., Formerly Pres. Univ. of Ala.
Rev. John Mathews, Montgomery, Ala., Pastor M. E. Church, South.
Rev. S. S. Granberry, Lauderdale, Miss., Supt. Orphan's Home, Miss.
Rev. J. T. C. Collier, Memphis, Tenn., Pres. Female College.
Rev. J. C. Davis, Montgomery, Ala., Minister Episcopal Church.
Brooks & Haralson, Attorneys at Law, Selma, Ala.
Gen. E. W. Pettus, Lawyer, Selma, Ala.
Hon. John T. Heffiin, Judge Circuit Court, Selma, Ala.
Rev. Jesse Wood, San Francisco, Cal., Pastor M. E. Church, South.
Rev. R. H. Rivers, D. D, Russellville, Ky., Pres. Logan Female College.

This list might be increased to include the name of almost every man, woman and child in the Southern States. We have only given a few of the more prominent, whom everybody knows, and whose opinions they respect.

For sale by every druggist and country merchant. Orders filled by the proprietors.

JOHN DARBY & CO., 161 William Street, N. Y.

Trade supplied at Manufacturers prices by Redwine & Fox. apr12-dtf

TO RENT.

WE will rent for the balance of this year a splendid residence of TEN ROOMS, all new and neatly finished, good water, carriage house, etc., and two and a half acres of land, situated on Jackson st reet, and known as the "Boyd" place. Price $40 per month.

WALLACE & FOWLER, Real Estate Agents, march31-d1w Bank Block, Alabama Street.

G. L. JONES. J. H. GROVES.

GROCERS —AND— COMMISSION MERCHANTS,

Whitehall street, Atlanta, Ga.,

SOLICIT consignments of Country Produce in general. They guarantee prompt attention, quick sales and fair dealing. References: Chamberlin & Boynton, Tommey & Stewart, Rev. W. M. Crumly, Dr. L. N. Gillam, Kingston. jan27-d3m

R. M. ROSE & CO., WHOLESALE LIQUOR DEALERS.

Granite Block, Broad Street, Atlanta, Ga. a18-d1y

For Sale at Auction!

THE BEST

HOTEL PROPERTY

IN THE SOUTHERN STATES.

I WILL offer for sale at auction, on the 16th day of April, next, on the premises, the property known as the WASHINGTON HALL PROPERTY, situated in the city of Atlanta, State of Georgia. Atlanta is located near the geographical centre of the State, and is at present the termination of four of the principal railroads of the South, viz: the Western and Atlantic, passing through the mountains, and over which passes the produce and passengers of the Great West to Atlanta, and from Atlanta diverges the Georgia Railroad, leading to Augusta and Charleston, S. C.; the Macon and Western Railroad, connecting at Macon with the Central Railroad leading to Savannah, and the West Point and Montgomery railroad, leading to Montgomery and Mobile, Ala. There are also two other railroads in contemplation, viz: the Atlanta and Jacksonville Railroad, which is to be put under contract very soon, connecting with a road running to Decatur, Ala., and then connecting with the great Memphis and Charleston Railroad, forming a direct line from Memphis to Charleston, S. C., through Atlanta. The Air Line Railroad Company has lately been organized, and the work commenced and will soon be completed, forming an Air Line Railroad direct from New York to New Orleans. The Air Line from New York to Atlanta, connecting then with the West Point and Montgomery, forming the Air Line road to New Orleans, makes Atlanta the terminus of seven of the most important railroads in the Southern States. Atlanta, beside being a great railroad centre, is now the permanent capital of the State, and is unsurpassed for health, delightful climate and good water, by any city either North or south, and its rapid growth, having increased in population in less than three years from 5,000 to 28,000, and increasing in wealth in proportion, both of which is without parallel in the history of any Southern city, or very few of any other country), should be satisfactory evidence that capital cannot be more profitably invested anywhere than in Atlanta. The great want of a hotel of sufficient capacity to accommodate travelers that pass through Atlanta is still further evidence that it is the place of all others to invest capital in Hotel Keeping. The Washington Hall Property is most admirably located for that business, being situated within 60 feet of, and fronting upon the beautiful Park, and only 60 feet from the passenger Depot, thereby saving omnibus fare or expense of moving baggage; and fronting 160 feet upon the Park, and extending 300 feet upon the Georgia railroad right of way, and being within 100 feet of the geographical centre of the city, and also of the business centre, makes it every way the most desirable unimproved property in the South for hotel purposes. The property will be sold for one third cash and the balance on six and twelve months. There is no place in the country, North or South, where building can be done cheaper than in Atlanta. The titles to the above property are indisputable, and the sale will be positive. WM. MARKHAM.

Atlanta, Ga., March 1, 1869. mar6-d3m.

CHAPMAN, RUCKER & CO.,

Wholesale Grocers —AND— Commission Merchants.

150 Bags Coffee,
100,000 lbs Bulk Meats,
20,000 lbs. Choice Sugar-Cured Hams,
100 Kegs Choice Leaf Lard,
375 Barrels Flour, Selected Brands,
10,000 Bushels Choice white Corn,
1,300 Reams Wrapping Paper,
100 Bbls Choice Pinkeye Potatoes,
5 Bales Yarns,
25 Dozen Brass Bound Cedar Buckets,
100 Gross Parlor Matches,
200 Bbls Sugar,
20,000 lbs Bacon sides,
100 Bbls Choice Leaf Lard,
75 Cans Choice Leaf Lard,
2,000 Sacks and half sacks Flour,
20,000 lbs Ship Stuff,
75 Bbls Choice Orleans Syrup,
50 Bbls Choice Peachblow Potatoes
300,000 Cigars, Choice Brands,
250 Boxes Assorted Soaps,
150 Boxes Candles,
100 Bags Shot.

WE buy our goods

STRICTLY FOR CASH,

THEREFORE, can offer superior inducements to Country Merchants, to give us a call before purchasing elsewhere.

Orders Filled at the Lowest Market Prices

Ruling Upon the day they are Executed.

Careful attention given to all Consignments, and liberal advances made when necessary.

CHAPMAN, RUCKER & Co.

COMMERCIAL BUILDING, WHITEHALL STREET, ATLANTA, GEORGIA.

fe21-d3m

1869 Jordan, Howard & Harralson, 1869

COMMISSION MERCHANTS,

WHITEHALL STREET, ATLANTA, GA.

TOBACCO, LIQUORS, CIGARS, &C.,

—OF—

All the Choice Brands and Qualities.

—AT—

jan7 LOWEST MARKET PRICES. dly

EXCITING, PROMPT AND SUCCESSFUL REVOLUTION IN THE

Boot and Shoe Business!

—BY—

M. O. MARKHAM,

Successor to HENRY BANKS, at the well known stand

EMPIRE BLOCK, WHITEHALL STREET, *ATLANTA, GEORGIA.*

HAVING purchased the entire stock of Mr. BANKS (except such goods as did not come up to the highest standard for excellence) consisting of BOOTS, SHOES, LEATHER, SHOE FINDINGS, &c., &c. to which there is being added an immense supply of NEW MATERIAL, in quality the best and quantity without limit, fresh from the most celebrated manufactories in the land I am fully prepared to offer superior inducements to buyers everywhere, as well as to the trade.

I call urgently upon everybody to come and examine my splendid stock. If it is possible to please, I can do it.

jan26-d3m M. O. MARKHAM.

G. H. & A. W. FORCE,

SIGN OF THE BIG IRON BOOT,

WHITEHALL STREET,

Boots, Shoes and Trunks!

A COMPLETE STOCK AND NEW GOODS ARRIVING DAILY!

GENTS' BOOTS AND SHOES,

OF BEST MAKES.

LADIES' SHOES, OF ALL KINDS.

Boys' Misses' and Childrens',

OF EVERY GRADE AND MAKE.

☞ We are prepared to offer superior inducements to Wholesale Trade. Give us a call.

nov1 d1y

Municipal Government of Atlanta.

W. H. HULSEY, Mayor.

COUNCILMEN.

Ward No. 1.—W. H. Brotherton, J. P. Mays.
Ward No. 2.—D. C. O'Keefe, E. J. Roach.
Ward No. 3.—W. C. Anderson, W. Pisson.
Ward No. 4.—M. Mahoney, Evan P. Howell.
Ward No. 5.—E. R. Carr, S. R. McCamy.

S. B. Love, Clerk of Council.
W. W. Clayton, Treasurer.
Reuben Arnold, City Attorney.
L. P. Thomas, Tax Receiver and Collector.
Drs. C. Pinckney and E. S. Ray, City Physicians.
George Stewart, Superintendent of Streets.
W. Y. Langford, Superintendent of Alms House.
John Thomas, Chief Marshal.
E. C. Murphy, Deputy Marshal.
Jno. L. Johnson, First Lieutenant of Police.
G. W. Anderson, Second " "
W. B. Bass, City Surveyor.
W. W. Davis, Magazine Keeper.
Patrick Fitzgibbons, Hall Keeper.
Theophilus Harris and Frank T. Ryan, Clerks of Markets.
G. A. Pilgrim, Sexton.
Geo. Cook, W. C. Sanders, J. J. Thrasher, City Assessors.
W. A. Hemphill & Co., City Printers.
J. A. Lanier, R. Carsan, R. O. Haynes, J. S. Holland, H. W. Wooding, H. J. Holtzclaw, D. M. Queen, Newton M. Holland, T. J. Bomar, W. P. Couch, Dan. Rogan, L. G. Holland, I. Cook, James McGee, C. M. Barry, F. T. Kicklighter, G. W. Bowen, T. G. McHan, Jas. A. Hinton, M. W. Rasberry, O. H. Bentley, Jack Smith, W. H. Holcombe, D. P. Kendrick, R. B. Hutchens, L. A. Buffington, John Doyle, T. B. Boggus, Policemen.

STANDING COMMITTEES.

On Finance—Carr, McCamy, O'Keefe.
On Tax—O'Keefe, Brotherton, Carr.
On Wells, Pumps and Cisterns—Mahoney, Mays, Anderson.
On Streets—McCamy, Mahoney, Mays.
On Public Buildings—Sisson, Mahoney, Roach.
On Markets—Howell, Brotherton, Carr.
On Police—Roach, Anderson, Sisson.
On Ordinances—Sisson, Howell, Brotherton.
On Gas—Brotherton, Roach, Howell.
On Fire Department—Anderson, Howell, Sisson.
On Cemetery—Mays, Anderson, Roach.
On Relief—McCamy, O'Keefe, Mays, Anderson, Mahoney.

BOARD OF HEALTH.

First Ward—J. M. Boring, M. D.
Second " Major J. H. Mecaslin.
Third " L. P. Grant.
Fourth " Joseph Jones, M. D.
Fifth " J. N. Simmons, M. D.

PEA

TRY PANKNIN'S HEPATIC BITTERS.

THEY CURE DYSPEPSIA, AND ALL DISEASES OF THE STOMACH AND LIVER.

THEY ARE RECOMMENDED BY THE MEDICAL FACULTY.

HEGEMAN & CO., *AGENTS, NEW YORK.*

Manufactured by C. F. PANKNIN, CHEMIST AND APOTHECARY, CHARLESTON, S. C.

☞ For Sale by Druggists Everywhere. ☜

feb12 d1y

PEA NUTS!

200 BUSHELS for sale in quantities to suit purchasers. A. K. SMAGO, Commission Merchant.

Wando Fertilizer!

THE WANDO MINING AND MANUFACTURING COMPANY offers to the Planters and Farmers of the South their FERTILIZER, known as the

"WANDO FERTILIZER,"

Which the experience of the past season has proved to be one of the most valuable in our market. It has for its base the materials from the Phosphate Beds of the Company, on Ashley River, and is prepared at their works at the

EAST END OF HASEL STREET,

in this city. In order to guarantee its uniformity and maintain its high standard, the company has made arrangements with the distinguished Chemist, Dr. C. U. SHEPARD Jr., who carefully analyses all the ammoniacal and other material purchased by the Company, and the prepared

FERTILIZER

before being offered for sale. The Company is resolved to make an article which will prove to be a COMPLETE MANURE and give entire satisfaction. For terms, circulars and other information, APPLY TO

WM. C. DUKES & CO., Agents, NO. 180 SOUTH ATLANTIC WHARF, CHARLESTON, S. C. d3m

HOW TO UTILIZE THE OAK FORESTS —OF THE— *SOUTHERN STATES.*

THE Undersigned is now ready to grant Licences or to sell Factory or Territorial rights for the use of his Improved Appliances for the Manufacture of Imperishable Concentrated Extracts from Oak Bark, for Tanning and Coloring purposes, requiring them for either a small royalty or a reasonable consideration for exclusive rights.

A Factory complete in all its appurtenants, capable of manufacturing 50 barrels of Extract every 24 hours—will cost Eight Thousand Dollars, not including cost of motive power, which may be of Steam or Water, and of 25 Horse-Power.

A Factory of half the capacity, or 25 bbls per 24 hours, will cost Five Thousand Dollars. While a Factory capable of producing from 12 to 15 bbls per day—will cost, not to exceed Three Thousand Dollars.

The above estimates include cost of Building Tanks—which are of wood—Mill, Condensing Appliances, and every requisite save motive power, which may be of Water or Steam, and of from 15 to 25 horse power as per capacity of Factory.

These new devices for Manufacturing Concentrated Extract are in practical use, and has the endorsement of the best judges as being the most perfect, simple and cheapest in use.

Competent men will be provided for putting these Factories in operation for those to whom lisences may be granted. All particulars may be learned by addressing,

THOS. W. JOHNSON, mar18-d3m Station H, New York City.

OLIVER & WADDAIL,

Commission Merchants,

Corner Alabama and Forsyth streets,

Atlanta.....Georgia,

Agents for Marietta Paper Mills,

Keep constantly on hand Printing and Wrapping Paper of different sizes. oct14-d1y

GUANOS, PHOSPHATES, FERTILIZERS,

For Sale in quantities to suit, by LEYDEN, Atlanta, Ga.

February 5, 1869-d3m

1868.

Winter Arrangement!

—:o:—

GREAT WESTERN PASSENGER ROUTE

TO THE NORTH AND EAST

—VIA—

LOUISVILLE, CINCINNATI —OR— INDIANAPOLIS

—:o:—

Passengers by this Route have choice of

Twenty-five Different Routes to NEW YORK!

Philadelphia, Baltimore and Washington.

Passengers holding tickets by this route to New York, Philadelphia, or Baltimore, can visit Washington without extra charge.

—:o:—

☞ Fare Same as via Knoxville or Augusta.

—:o:—

TRAINS LEAVE ATLANTA

Daily at 8:15 a. m. and 6:45 p. m.,

After arrival of all Southern Trains, and make close connections to above named cities.

—:o:—

☞ Check Baggage to Louisville, and it will be re-checked to destination on Trains of Louisville and Nashville Railroad before arrival at Louisville.

—:o:—

Magnificent Sleeping Cars ON ALL NIGHT TRAINS.

—:o:—

AMPLE TIME FOR MEALS AT GOOD HOTELS.

—:o:—

ASK FOR TICKETS VIA LOUISVILLE.

—:o:—

General Ticket Office, Atlanta.

E. B. WALKER, Master of Transportation, dec13—d W. & A. R. R.

O C

DENISON'S Condition Powders FOR HORSES, MULES, Cattle and Hogs,

Are unequalled for Coughs, Colds, Loss of Appetite, Hide Bound, Yellow Water, Parcy, Surfeit, Lung Fever, Colic, and all diseases incident to these animals. Warranted to do all that is claimed for them, if given according to directions. See Circulars.

Manufactured by D. M. DENISON, COLUMBUS, GA.

PRICE $1.00 PER BOX. For Sale, Wholesale and Retail, by REDWINE & FOX, oct23-d1y Atlanta, Ga.

THE OLD CAROLINA BITTERS THE GREAT SOUTHERN TONIC Sold Everywhere GOODRICH, WINEMAN & CO. CHARLESTON, S. C.

jan14-d3m W. C. LAWSHE, Agent.

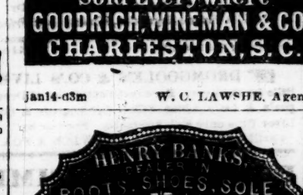

ST. LOUIS LEAD & OIL COMPANY, MANUFACTURERS OF STRICTLY PURE WHITE LEAD!

Linseed, Castor & Cotton Seed Oils, OFFICE AND FACTORY: Cor. Case and Second sts., St. Louis. For sale by REDWINE & FOX, Druggists, oct14—d3m Atlanta, Ga.

United States Mail Stage FROM *ATLANTA TO DAHLONEGA.*

LEAVES Atlanta MONDAYS, WEDNESDAYS and FRIDAYS, at 7 o'clock, A. M. Stage office in Atlanta, at United States Hotel, which is a first class Hotel, Proprietors and Clerks always ready and willing to accommodate. Passengers stopping at other Hotels are requested to register their names for a seat by 6 o'clock, A. M., of mail days, and they will be furnished a ticket when registered. Baggage taken to and from the office free of charge.

JOHN CAIN, Jr., Proprietor.

Atlanta, January 28, 1869.

P. S.—Express packages taken to and from the office. All other packages desired to be sent by the Hack, will be received and delivered at the Stage Office and McAfee, Kellogg & Co.'s store, on Peachtree street.

I will also act as Agent in reference to any land lots in Forsyth county, for a reasonable fee and the owners will do well to look after their lands in this county, if they desire to keep them and save money and labor. Address me at Cumming, Ga. feb16-d3m

Livery & Sale Stables

At Griffin, Newnan, Covington and Jonesboro,

WHERE the undersigned is prepared to furnish Carriages, Buggies, and Saddle Horses, on reasonable terms, at all times. Give me a call.

Mr. HIGHTOWER is my partner at Covington, Ga. R. P. LEE. jan1 d1m

DAILY PASSENGER LINE —BETWEEN— ATLANTA & NEW YORK!

Philadelphia, Washington, AND OTHER EASTERN CITIES!

—VIA— Western and Atlantic —AND— VIRGINIA AND TENNESSEE RAILWAYS!

ALL RAIL ROUTE!

Time Table, Nov. 17, 1868:

NORTH.

Leave Atlanta	8:45 P. M.
Leave Dalton	2:30 A. M.
Leave Knoxville	11:18 "
Leave Bristol	7:28 P. M.
Leave Lynchburg	9:00 A. M.
Leave Alexandria	5:45 P. M.
Leave Washington	6:20 "
Arrive at New York	6:00 A. M.

SOUTH.

Leave New York	8:40 P. M.
Leave Alexandria	7:30 A. M.
Leave Lynchburg	4:40 P. M.
Leave Bristol	5:37 A. M.
Leave Knoxville	1:14 P. M.
Leave Dalton	8:40 "
Arrive at Atlanta	3:35 A. M.

Time Between Atlanta & New York, Fifty-Seven Hours.

☞ *The GREAT MAIL between Atlanta and New York is carried exclusively by this Line.*

SLEEPING COACHES ON ALL NIGHT TRAINS.

THROUGH TICKETS GOOD UNTIL USED, —AND— Baggage Checked Through —TO— ALL IMPORTANT POINTS.

E. B. WALKER, Master of Transportation, dec13-d W. & A. R. R.

RHODES'

Super-Phosphate,

The Oldest and Longest Established

STANDARD MANURE!

IT can be relied on as uniform in quality, always reliable, productive of large crops and unexcelled by any in the market in the high percentage of

TRUE FERTILIZING PRINCIPLE,

Sold under a binding legal guarantee of purity and freedom from adulteration.

Used and approved by the most successful Crop Growers, and preferred by many to Peruvian Guano.

DIRECTIONS FOR USE.

RHODES'

Standard Manure,

Is prepared expressly for Drill Culture. An application of 200 pounds per acre is considered sufficient for crops, but experienced farmers report 300 pounds as repaying the outlay.

Prices in Atlanta, per ton, Cash $65 00
Prices, acceptances or notes, per ton 67 50
and interest, payable November and December, 1869.

ALSO,

ORCHILLA GUANO,

AA

A true Bird Guano, rich in Phosphates and Alkaline Salts.

Price in Atlanta, per ton, Cash $40 00
Approved acceptances, payable Nov., 1869 ..... 45 00

TESTIMONIALS:

We select the following extracts for the benefit of those who have not used Rhodes' "Standard" Manure:

S. Wyatt, Esq., of Allington Plantation, near Waynesboro, Ga., writes as follows to Messrs. R. M. Rhoades & Co:

"Your Phosphate I am highly delighted with; I gave it a fair trial along with several other Standard Manures, and I regard it fully equal if not superior to the best of them. On one field of 100 acres, that I am sure would not, in its natural state, have produced over 40 lbs. of seed cotton to the acre I have already gathered 700 pounds, and think I shall get fully 900 pounds more.

"Two other fields of 100 acres, better land, I have gathered, at two pickings, over 1,000 pounds to the acre of seed cotton, and think I shall get 200 pounds more.

"I tried it also, on corn, and found it very good, but not equal in its results to the cotton crop. Several of my neighbors, whose lands adjoin my own, and is pretty much the same character of land who used no fertilizer at all, have signally failed, making no more than half a crop, if so much as that. Where I applied Rhodes' Phosphate the cotton was heavily fruited, boll large, the staple longer, stouter and better than where none was used, so much so that any one, even though he may never have seen the growth before, could readily see it. The only objection to it is, it causes the cotton to ope faster than we can possibly gather it—at least such is my experience."

T. C. Howard, Esq., of Darien, Ga., writes as follows:

"It is proper that I should say the results of the use of your fertilizer have been very marked and indeed surprising. I have made more cotton by its aid on worn out land, that has not been in cultivation in two years past, than I have been able to do on the best swamp or bottom land on my place in Mississippi."

ATHENS, Ga., January 23, 1869.

Messrs. P. P. Pease & Co, Atlanta: I applied the two tons of Rhodes' super-phosphate, which you furnished me last year, at the rate of 400 pounds to the acre, on thin land, considerably exhausted by continued cultivation, without manure, and have no hesitation in saying that it is an excellent fertilizer for cotton. On the eight acres to which I applied it, I picked upwards of 8,000 pounds of seed cotton—more than double what the land would have produced without the fertilizer. It is proper to mention, that while the caterpillars stripped all the leaves and young bolls off an adjoining patch, manured with Dickson's Mixture, commencing their ravages in August, they did not attack that manured with Rhodes' Super-Phosphate until the first week in October.

WILLIAM M. BROWNE.

Thousands of certificates and letters could be published, showing the value of Rhodes' "Standard," a quick and permanent fertilizer.

P. P. PEASE & CO., Agents, No. 17 Alabama Street, Atlanta, Ga.

HARNEY & CO., General Agents, Savannah, Ga.

jan27-d1may1st

B. D. WILSON & CO., San Francisco, California. THOMAS H. MORROW A. L. CHAMBERLIN, New York.

OUR Lake and Mount Vineyard Wines and Brandies, so popular on the Pacific Coast, are pressed from as fine fruits as is produced in the world. We grow the grapes, run our own presses, and offer them as our own production. We invite orders from the trade under the full guarantee of the house of their absolute purity.

WILSON, MORROW & CHAMBERLIN, 45 Murray Street, N. Y.

WE call attention to an invoice of Lake and Mount Vineyard Wines, just received from Messrs. Wilson, Morrow & Chamberlin, New York. For Medicinal purposes they have no superiors and few equals, being free from adulteration of any kind. The popularity of Lake and Mound Vineyard Wines and Brandies, on the Pacific Coast, has been justly earned, and they are fast gaining ground in the Atlantic States. For Sale, Wholesale and Retail by W. A. LANSDELL, mar4-d3m Whitehall Street, Atlanta, Ga.

Valuable Real Estate for Sale.

THE subscriber desires to dispose of his valuable Tavern property in Gainesville, Hall county, Ga., directly on the line of the Air-Line Railroad, consisting of a fine Hotel, (the only one in town), Stables and all necessary outhouses, with three acres of land. Any quantity of woodland can be obtained from him. Also, an excellent Saw Mill, Corn Mill and commodious Machine Shop, six and a half miles from Gainesville, with one hundred acres of land, more or less, attached. Address Dr. T. C. Gower, at Gainesville, or the undersigned at Cartersville.

feb16-d3m E. N. GOWER.

Rome Railroad Company.

CHANGE OF SCHEDULE.

ON and after Monday 28th, trains on the Rome Railroad will run as follows:

The Morning Train will leave Rome at 7 o'clock A. M., instead of 8:15 as heretofore.

The Night Train will leave at 8:15 P. M., instead of 9:30 as heretofore.

mar24-d1f C. M. PENNINGTON, Sup. and Engr.

GOVERNMENT OF GEORGIA.

RUFUS B. BULLOCK, Governor.
N. G. Gholson, Secretary of State.
Madison Bell, Comptroller General.
B. B. DeGraffenreid, Governor's Secretary.

SUPREME COURT.

Joseph E. Brown, Chief Justice.
H. K. McKay, Hiram Warner, } Associate Justices.
Henry P. Farrow, Attorney General.
N. J. Hammond, Reporter.

SENATE.

Benjamin Conley, Pres't; A. E. Marshall, Sec'y.

HOUSE OF REPRESENTATIVES.

R. H. McWhorter, Speaker; Mark Harden, Clerk.

COURT CALENDAR.

U. S. DISTRICT COURT FOR GEORGIA.

John Erskine, Judge, Atlanta.
H. S. Fitch, District Attorney, Savannah.
James McPherson, Clerk.
Meets at Atlanta on the 2d Monday in March and September, and at Savannah.

The Superior Courts of this State shall be held in each County in the respective Judicial Circuits, twice each year, as follows:

BLUE RIDGE CIRCUIT.

NOEL B. KNIGHT, Judge.....Marietta, Ga.

Cherokee: First Monday in March and first Monday in August.
Cobb: Third Monday in March and first Monday in October.
Milton: Fourth Monday in March and third Monday in August.
Forsyth: First Monday in April and fourth Monday in August.
Lumpkin: Second Monday in April and first Monday in September.
Dawson: Third Monday in April and third Monday in September.
Pickens: Fourth Monday in April and fourth Monday in September.
Gilmer: Second Monday in May and second Monday in October.
Fannin: Third Monday in May and third Monday in October.
Union: Fourth Monday in May and third Monday in October.
Towns: Thursday after fourth Monday in October; but should the business of the Union Court require it, Towns may, by order of the presiding Judge, be adjourned to Monday thereafter.

BRUNSWICK CIRCUIT.

W. M. SESSIONS, Judge.....Blackshear, Ga.

Appling: First Monday in March and first Monday in September.
Camden: Friday after the fourth Monday in April and October.
Charlton: Monday after the fourth Monday in April and October.
Clinch: Fourth Monday in March and Fourth Monday in September.
Coffee: Second Monday after fourth Monday in March and September.
Echols: Monday after fourth Monday in March and September.
Glynn: Third Monday in April and third Monday in October.
Pierce: Thursday before the first Monday in March and September.
Ware: Third Monday in March and third Monday in September.
Wayne: Fourth Monday in April and fourth Monday in October.

CHATTAHOOCHEE CIRCUIT.

E. H. WORRELL, Judge.....Talbotton, Ga.

Chattahoochee: Fourth Monday in March and fourth Monday in September.
Harris: Second Monday in April and October.
Marion: First Monday in March and September.
Muscogee: Second Monday